



224



225



226



227



228



229



230

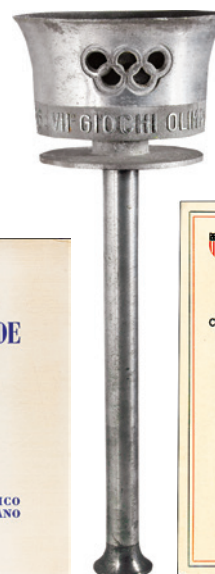

232

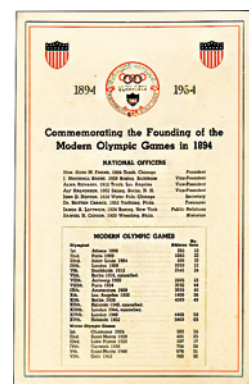

231



233



224. **Finnish Olympic Cross of Merit 2nd Class, 1952.** Goldplated and white enameled silver, 42x50mm. Olympic rings and Finnish lion. Rev. "1952" in center. With blue, white-striped ribbon. EF. (\$200)
225. **Spanish Olympic Committee Merit Badge.** Goldplated, color enameled, 45mm. Suspended from color Olympic rings with multicolor ribbon and bar. A beautiful badge. EF. (\$200)
226. **Gold Medal Winner's Pin Presented by the IOC.** Goldplated, 13x15mm. Unc. Numbered, in black plastic wallet. (\$150)
227. **Official Poster with Scandinavian Airline Information.** Offset color printing, 62x97cm (24.4"x38.2"), by I. Sysimetsoe, in French. Nurmi, famous Finnish runner and Olympic champion, running to r., globe with Finland in back. *The poster was designed for the 1940 Helsinki Olympic Games which were cancelled; only the date was changed.* Creases, lined on linen, trace of tape at bottom, abt. EF. (\$800)
228. **Complete Set of the Official News Service for the XV Olympiad, Nr. 1, November 1949 through Nr. 15, June 1952.** 8pp. each, illustrated, 20.5x30cm (8.1"x11.8"), in English. A wealth of information. EF. Scarce set. (15 issues) (\$260)
229. **Official Results. Bulletin, No. 16.** 105pp. illustrated, 21x29.5cm (8.3"x11.6"), in Finnish, French, English and Swedish. Official results for all events, all participants. Lt. browning, o.w. EF. (\$120)

230. **(Report) Italian Olympic Committee. Italy at the XV Olympiad and the Winter Games in Oslo.** 194 pages plus 87 photographic plates, 20.5x28.5cm (8.1"x11.2"), in Italian. Extensive report on the summer and winter games, with results, profusely illustrated, EF. (\$120)
231. **(Brochure) 50th Anniversary of the Founding of the Modern Olympic Games, 1954.** 8pp., 14.3x21.6cm (5.6"x8.5"). History of the formation of the U.S. Association of Olympians 1896 to 1952. Seal of the U.S. Olympians on cover. Lt. creases, abt. EF. (\$60)

## CORTINA d'AMPEZZO,

### 7th OLYMPIC WINTER GAMES, 1956

232. **Official Torch.** Aluminum, 47cm (18.5") long. "VII° GIOCHI OLIMPICI INVERNALI CORTINA 1956" legend, cut-out Olympic rings at top. *For the second Winter Olympic Torch Relay, the flame was lit at the Temple of Jupiter in Rome on January 22, 1956, and flown to Venice. The torch relay from there went to Cortina where the fire was lit in the stadium at the opening ceremony on January 26 by Guido Caroli.* Very scarce. VF. (\$19,000)
233. **Participation Medal in Silver.** Silver, hallmarked, 45mm, by C. Affer. Female head facing, crowned by Olympic rings, flame in lower r. Rev. Snowflake superimposed on Mount Pomagagnon. Presented to IOC members. FIS members and Italian NOC. EF. (\$2,000)

**We Always Service Want Lists –  
Please let us know what you  
are looking for!**





234



235



236



238

239

240

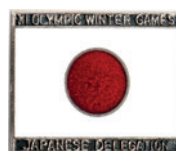

241

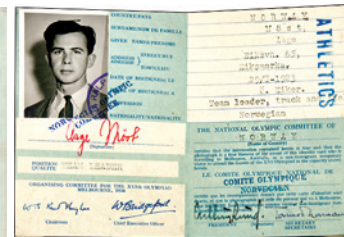
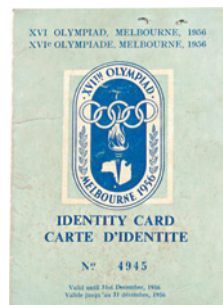

242

244

234. **Participation Medal.** Bronze, 45mm, by C. Affer. Female head facing, crowned by Olympic rings, flame in lower r. Rev. Snowflake superimposed on Mount Pomagagnon. Toned EF. (\$450)
235. **Second Place Silver Winner's Diploma Awarded for Two-Man Bobsleigh to Renzo Alverà, Italy.** Silver design, 39x48cm (15.4"x18.9"), designed by Pino Stampini. Silver wreath of pine cones and fir with many snowflakes on sides of text. Embossed Cortina logo below signatures of the Organizing Committee President, and IOC President Brundage. Held against the light, a winged figure of Victory appears. *Renzo Alverà also won second place in Four-Man Bobsleigh.* Lt. creases, small tear at top, VF-EF. (\$700)
236. **Swiss Olympic Committee Report on the Swiss Participation in the Olympic Winter Games in Cortina 1956.** 50pp., 20.9x29.2cm (8.2"x11.5"), in French and German. EF. (\$90)

#### STOCKHOLM,

#### 16th EQUESTRIAN OLYMPIC GAMES, 1956

237. **Organizing Committee Badge.** Gilt, yellow and blue enamel, 28x53mm. With double blue-yellow ribbon. Elbel S-EQ-3. EF. (\$200)
238. **Team Assistant's Badge.** Gilt, 28x37mm. Rider, after the Elgin Marbles, over Olympic rings. *Team assistants were trainers, veterinary surgeons etc.* Elbel S-EQ-4. EF. (\$200)
239. **Team Captain's Badge.** Gilt, 28x37mm. Rider, after the Elgin Marbles, over Olympic rings. Elbel S-EQ-6. EF. (\$200)
240. **Merit Badge.** Gilt, 30x46mm, with yellow-blue striped ribbon. EF. (\$200)

#### MELBOURNE, 16th OLYMPIC GAMES, 1956

241. **Japanese Team Pin.** Silvered, 23x20mm. Red and white enameled Japanese flag between legend. Toned EF. (\$100)
242. **Identity Card of the Norwegian Track and Field Team Leader Aage Möst.** Light blue, 8.11x3cm (3.1"x4.4"), with photo. Abt. EF. (\$100)



243



245



245

#### SQUAW VALLEY, 8th OLYMPIC WINTER GAMES, 1960

243. **Press Badge of the Official Japanese Olympic Film Crew.** Silvered copper, 43x61mm. Logo, skater, ski jumper and Japanese legend above. Rev. Japanese legend (translated) "1960 Winter Olympic Games, Olympic full color movie by Asahi Shimbun & Daiwa Films". With bar and black ribbon. Boxed. EF. Very rare. (\$1,000)
244. **Japanese Ski Team NOC Badge.** Silvered, multicolor enamel, 33x16mm. Skis with oval inscribed "Winter Olympics Squaw Valley", Japanese flag and Olympic rings above "1960" on yellow. EF. (\$200)
245. **Group of Three: Norwegian Team Pin, Souvenir Pin and Record.** Goldplated, 20x22mm. Squaw Valley Souvenir Pin. Multicolor, 26x37mm, made by Orth, Vienna. Indian mother and child skiing, between "Winter Olympics 1960" and "Squaw Valley". And "Olympic Preview" Record, 33-1/3 RPM. Includes 6 written pages of the different spots by George Wells of the Organizing Committee. EF. Interesting trio! (3 pcs.) (\$200)





246

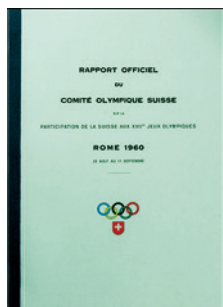

252



247



248



248



249



250



253



253



251

251

246. **Official Guide of the VIII Olympic Winter Games in Squaw Valley 1960.** 122pp., illus. 21x28cm (8.3"x11"). Program, accommodations, venues, events, including the use of the first computer by IBM for scoring with a memory of 2,000,000 words! EF. (\$70)

#### ROME, 17th OLYMPIC GAMES, 1960

247. **Official Torch.** Bronzed aluminum, 39.5cm (15.5"), designed by Professor Maiure and his team from the National Museum of Archeology in Naples. The design is based on drawings of torches on ancient Etruscan ceramics. Lt. wear, VF-EF. (\$6,000)

248. **Group of Three Badges: Head of Mission (Cappo Missione), blue; Assistant (orange), and Fencing Judge (light yellow).** Each 38x48mm. Elbel S-6, 17 and 35. All EF. (3 pcs.) (\$450)

249. **The Last Torchbearer Enters the Stadium on Opening Day, 1960.** Silvered bronze, 55mm, by Moschi. Torch runner right, she-wolf in back. Rev. Olympic stadium, Colosseum and St. Peter's Cathedral. Light rubbing on torchbearer, o.w. EF. (\$100)

250. **Gold First Place Winner's Diploma Awarded to Boris Shaklin, Soviet Union/Ukraine, for Pommel Horse.** 62x47.5cm (24.4"x18.5"), designed by Elio Tomel. An antique relief on stone background shows the wolf logo on the left, the award legend on the right; signed by IOC President A. Brundage and Organizing Committee President G. Andreotti. *Boris Shaklin was the Rome 1960 All Around champion, and the most successful athlete winning 4 gold, 2 silver, and 1 bronze medal.* The diploma is professionally lined on linen, VF. A treasure from one of the most famous Olympic gymnasts. (\$800)

251. **Interesting Group of 13 Soccer Tickets from Rome 1960 to Beijing 2008.** Rome, 5 tickets, #373, 381, 382, 396 and 400; Mexico City 1968, October 13; Munich 1972, September 9; Atlanta 1996, July 28, 30, 31, August 1 and 2; and Beijing 2008, August 18 and 21. VF-EF to EF. (13 pcs.) (\$180)



256



254



255

252. **Official Report of the Swiss Olympic Committee on the Swiss Participation at the sXVIIth Olympic Games in Rome 1960.** 130 pages, 20.9x29.3cm (8.2"x11.5"), in French. EF. (\$100)

#### INNSBRUCK, 9th OLYMPIC WINTER GAMES, 1964

253. **Group of Four Badges. Included are: Guest of Honor, Official, Technician and Press.** All 29x42mm. Elbel W-4, 18, 24 and 26. All EF. (4 pcs.) (\$300)
254. **Nordic Skiing Armband for a Member of the International Skiing Federation.** Red plastic. EF. (\$70)
255. **Official Results.** Color coded pages for each event, 21x29.6cm (8.3"x11.7"). Spiral bound with red translucent plastic cover pages. EF. (\$120)

#### TOKYO, 18th OLYMPIC GAMES, 1964

256. **Official Torch.** The bowl is made of blackened aluminum alloy, 16.8cm (6.6") wide. The cylinder is clad with stainless steel, length 64.8cm (25.5"). Bowl is inscribed "XVII Olympiad Tokyo 1964" and Olympic rings. The bottom of the cylinder features the Tokyo official logo. Used in the torch relay, with partially burnt cylinder. VF-EF. (\$12,000)





257. **Soccer Special Delegate's "XVIII Olympiad" Badge.** Goldplated, 37x60mm. With light green ribbon. Elbel S-20. EF. (\$300)
258. **Weightlifting Special Delegate's "XVIII Olympiad" Badge.** Goldplated, 37x60mm. With sand brown ribbon. Elbel S-20. EF. (\$300)
259. **Northern Rhodesia Team Pin.** Gilt, multicolor enamel, 24x29mm. Eagle on flag with rings between "Tokyo 1964" and "Northern Rhodesia". EF. Rare. (\$900)
260. **Official Tokyo Metropolitan Olympic Police Medal.** Bronze, 50mm. Cauldron between Olympic events. Rev. Chrysanthemum flower with Olympic rings. EF. With brochure in Japanese, housed in white plastic case with color logo on top. Medal EF. (\$130)
261. **Soviet Team Participation Medal.** Bronze, 55mm. Olympic rings and hammer and sickle emblem over Olympic Committee legend. Rev. Moscow buildings. *First Soviet team medal presented from then on through Albertville 1992.* Toned EF. (\$100)
262. **Soviet Team Pin.** Bronze, 21x30mm, white and red enamel. Hammer and sickle with Olympic rings, "1964" below. EF. (\$80)

263. **Czech Team Glass Pin.** Iridescent red and white glass, 45mm. Radiating Olympic rings above "1964 Tokyo", "From Czechoslovak Sportsmen" above. *Czech team members gave these pins away in Tokyo.* EF. (\$70)
264. **Armband of the Tokyo 1964 Torch Relay in Nakano, Tokyo.** Linen with red logo and black legend, 18.3x11.7cm (7.2"x4.6"). "Tokyo Olympic Torch Relay, Nakano" legend in Japanese. *Nakano is one of the major neighborhoods in Tokyo.* VF-EF. Rare. (\$150)
265. **Armband of the Tokyo 1964 Torch Relay in Sapporo.** Blue linen with color logo and white embroidered legend, 9.6cm (3.8") wide. Under plastic cover, with string. *The torch relay passed through Sapporo on Hokkaido.* EF. (\$150)
266. **Seated Gymnast Porcelain Figurine.** Blue and white porcelain, 24.5cm (9.7") wide, 14.5cm (5.7") high, made by Gräfenenthal Porcelain Manufactory in East Germany. Victorious gymnast acknowledging applause. Presented to East German Olympic gymnasts. EF. (\$190)
267. **Very Large Good Luck Dragon Presentation Plaque.** Green colored white metal, 21cm (8.3"), with gold Olympic rings and "Tokyo 1964" legend. Attached to large wooden plaque, 26.5x35cm (10.4"x13.8"). Silver colored plaque attached below dragon with 3 lines Japanese inscription. With stand on back. EF. Rare. (\$260)
268. **Commemorative Tokyo 1964 Savings Bank with Design of Winner's Medal.** Silver and brown colored plaster, 13.5x15cm (5.3"x5.9"). Female seated above stadium. Rev. Winner carried by jubilant teammates. A few small chips, o.w. VF-EF. (\$100)
269. **Commemorative Tokyo 1964 Flower Vase.** Green ceramic, 13.5x15cm (5.3"x5.9"). Flaming cauldron between "Tokyo-1964". Rev. Two wrestlers over "Tokyo 1964". EF. (\$100)