

282



283



284

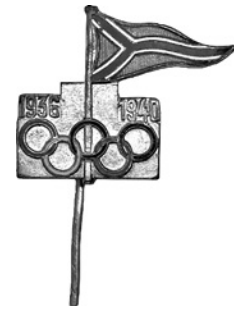

285



286



287



288



289



290



292



291



- 282. **Olympic Train Ticket.** Multicolor, 67x50mm. Train station and Japanese flags, Olympic rings upper l. corner. EF. (\$100)
- 283. **Japanese School Book "Olympic 2600 (1940) Tokyo".** Color covers with Olympic theme, 14x19cm (5.5"x7.5"). Inside pages used with math problems. VF+. (\$100)

**HELSINKI, 12th OLYMPIC GAMES, 1940 (Cancelled)**

- 284. **Norwegian Team Fundraising Plaque for the 1940 Olympic Games.** Aluminum, 46x69mm. Viking warrior and modern athlete l. over Olympic rings and "Norge 1940". VF-EF. (\$175)
- 285. **Czech Canoeing Pin 1936-1940.** Goldplated, partially color enameled, 29x24mm. EF. (\$125)
- 286. **Polish Team Pin.** Silvered, 15x20mm. Polish eagle between Olympic rings and "1940". Toned EF. (\$100)
- 287. **Commemorative White Crystal Glass Bowl.** 15x15cm (5.9"x5.7"), 11.5cm (4.5") high. Three-dimensional engraved images on sides of a javelin thrower, three runners, wrestlers, and "Helsinki 1940" under Olympic rings. EF. Rare. (\$950)

- 288. **Commemorative Bear with Finnish Flag.** Bronzed white metal, 9.5mm (3.7") tall. Bear on base inscribed in Finnish and Swedish "Olympic Games 1940/Finland". With replacement Finnish flag. EF. (\$200)
- 289. **Commemorative Scarf Showing Flags of Participating Nations, and Helsinki Landmarks.** Multicolor silk, 75x78cm (29.5"x30.7"). Flags of participating nations around Helsinki landmarks, "XII - 1940" and rings in corners. EF, lt. spot. (\$150)
- 290. **Paavo Nurmi Commemorative Candy Box.** Multicolor painted brass, 51x37mm. Finnish flag and Nurmi running l. Abt. EF. (\$125)
- 291. **Silver Second Place Winner's Medal Awarded for Slalom Skiing** at the 1941 Skiing World Championship in Cortina, Venue of the 1944 Olympic Winter Games. Silver, 50mm, made by Stabilimenti Artistici, Firenze. Downhill skier. Rev. Italian legend between Olympic rings with fasces, encircled by legend. EF, in presentation case. Rare. (\$900)
- 292. **(Program) Inter Allied Athletic Meeting, Berlin Garrison, Olympic Stadium, 23rd September 1945.** 10pp., 15x21.5cm (5.9"x8.5"), in English. Teams from the USA, Great Britain, France and Russia competed, four months after the end of World War II. VF. (\$100)

**Estimates are  
Minimum Bid Amounts**





293



293



294



295



296



297



298



299



300

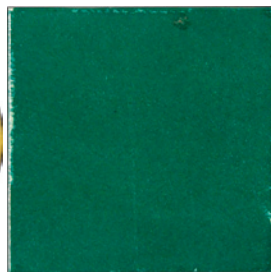

300



301



301a



302



303

- ST. MORITZ, 5th OLYMPIC WINTER GAMES, 1948**
293. **Cased Participation Medal.** Bronze, 40mm, by Wiederkehr. Olympic rings over French legend in five lines. Rev. Symbolic figure of Victory, mountain range in back. Toned EF, in dark red case with gold Olympic rings. (\$1,150)
294. **Gold Official's Badge.** Goldplated, multicolor enamel, 32mm. St. Moritz sun surrounded by legend on red, color rings affixed in center. Elbel W-4. EF. (\$800)
295. **Press Badge.** Silvered, multicolor enamel, 32mm. St. Moritz sun surrounded by legend in green, color Olympic rings affixed in center. Elbel W-8. EF. (\$750)
296. **5 Franken Size Gold Medal, Struck at Bern Mint.** Gold, 33mm, 27 grams, 900 gold, by Wiederkehr. Kneeling nude athlete holding torch. Rev. Olympic rings over laurel branches. EF. (\$1,000)
297. **Commemorative Handmade Wooden Skier.** Painted in several colors, 8cm (3.1") tall. Skiers inscribed "St. Moritz/1948 Olympiade". Completely moveable figure. EF. (\$150)
298. **(Ticket) Full Daily Ticket - Closing Ceremony and Ice Hockey, Sunday, February 8, 1948,** Eisstadion, Tribune III. Rang, Price Fr. 20.-. Orange and pink, 9.5x4cm (3.7"x1.6"). *Canada beat Switzerland to win the ice hockey gold medal, and the closing ceremony ended the Games.* EF. (\$500)

**LONDON, 14th OLYMPIC GAMES, 1948**

299. **Official Torch.** Aluminum alloy, 47cm (18.5"). Cut-out Olympic rings over "XIVth Olympiad 1948. Olympia to London With Thanks to the Bearer". EF. (\$15,000)

300. **Boxed Participation Medal.** Bronze, 50mm, by J. Pinches/B. MacKenna. City view of London over legend in three lines, Olympic rings below. Rev. Quadriga with triumphant winner dashing left. Housed in green original cardboard box by Pinches. EF. Very scarce. (\$575)
301. **Athletics Official's Badge.** Silvered, 32x48mm. With orange ribbon inscribed "Athletics". Elbel S-45. EF. (\$425)
- 301a. **Athletics Participant's Badge.** Bronze, 31x47mm. With orange ribbon inscribed "ATHLETICS" (faint). Elbel S-63. EF. (\$250)
302. **Gymnastics Participant's Badge.** Bronze, 32x48mm. With pink ribbon, legend faded. Elbel S-71. EF. (\$250)
303. **Silver Medal Winner's Pin Presented by the IOC in the 1980's.** Silvered, 13x15mm. Unc. Numbered, in black plastic wallet. (\$150)

**Estimates are  
Minimum Bid Amounts**





304

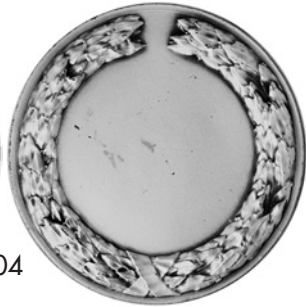

305



306



307



308

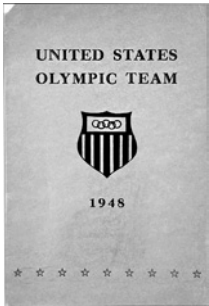

309



310



311

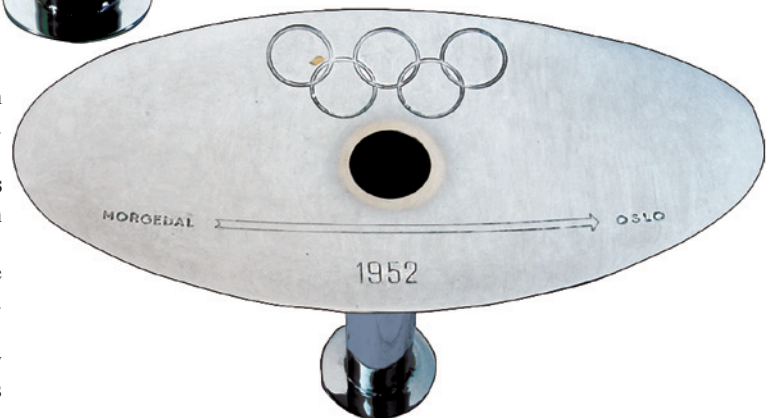

- 304. **Pattern Winner's Medal.** Silvered, 51mm, by Bertram MacKenna. Winner with palm branch in quadriga to the left. Rev. Open laurel wreath, VF-EF. Rare. **(\$750)**
- 305. **The Winner in the Gymnasts Competition between Countries Plaque.** Bronze, 8x14cm (3.1"x5.5"), by Otto Thiede. Gymnast in the rings, German legend below. EF. Rare. **(\$200)**
- 306. **Presentation Case for the Second Place Winner's Medal.** Blue leatherette, 8x8cm (3.2"x3.2"), made by John Pinches, London. Lined in silk and blue velvet. VF. Rare. **(\$500)**
- 307. **Official Silver Goblet.** Sterling silver, 10.7cm (4.2") high, by Bedlace & Co., Los Angeles. Goblet with affixed multicolor rings over "XIV Olympiad London" in 2 lines. Toned EF. **(\$550)**
- 308. **Large Commemorative Silk Scarf.** Gray, yellow and pink silk, 85x90cm (35.5"x35.4"), by Jacquar. Ancient Roman equestrian with flaming torch below gate, flame encompassing various sporting events of the London Olympiad. EF. **(\$150)**
- 309. **(Brochure) United States Olympic Team 1948.** 20pp., 15.3x22.7cm (6"x9"). Full program, July 29-August 14, 1948; U.S. Team Member List and Games Committees. Pencil markings. Covers VF, contents abt. EF. **(\$100)**
- 310. **(NOC Report) Report of the United States Olympic Committee 1948 Games. XIV Olympiad London, England. X Olympic Winter Games, St. Moritz, Switzerland.** 387pp., illustrated throughout, 22x30cm (8.7"x11.8"). Plus 4-page order brochure and donation flyer for 1952 Games. Cover spotty, VF, contents and flyers EF. (3 pcs.) **(\$100)**

- 311. **OSLO, 6th OLYMPIC WINTER GAMES, 1952 Official Torch.** Silver colored alloy of brass and steel, 22cm (8.7") high, 32x15.5cm (12.6"x6.1") wide, designed by Geir Grung and Adolf Thoresen. On the oval top are the Olympic rings and "1952", also "Morgedahl" pointing with an arrow to "Oslo". *Cauldrons were burning already in Garmisch-Partenkirchen 1936 and St. Moritz 1948 but Oslo staged the first torch relay of the Olympic Winter Games. A fire was lit on February 13 in the birthplace of 19th century legend Søndre Norheim (1825-1897), considered the father of skiing in Norway, in Morgedahl, Telemark. 94 skiers carried the flame for 225km through Kongsberg, Drammen, the Huseby Hill at Oraker where skiing competitions had been held since 1879, to Oslo where it arrived on February 15 for the Opening Ceremony in Bislett Stadium. The last torchbearer was Eigil Nansen, grandson of the Norwegian Polar explorer Fridtjof Nansen.* EF, lt. discoloration around top opening from the flame, corrosion spot at top within 1st ring, rubbing and sm. nick, VF to EF. Rare and important torch of the First Winter Olympic Torch Relay. **(\$75,000)**

**Please Bid Early!**





312



313



314



315



316



317



318



319



321



320



325



324

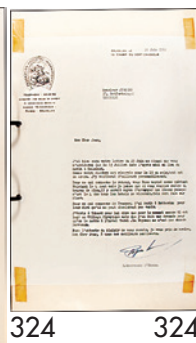

324



322



323

- 312. **Press Badge.** Silvered, 31x37mm. Light blue enamel and color rings. Elbel W-009. EF. (\$600)
- 313. **Judge's Assistant Armband.** Blue linen and white legend, 18x10.5cm (7"x4.1"). EF. Rare. (\$150)
- 314. **Official Daily Program No. 12, February 25, 1952,** Closing Ceremony. 9pp., 13x19.5cm (5.1"x7.3"), in Norwegian, English and French. Program of the closing ceremony, plus results of all events. Color covers. EF. (\$150)

#### HELSINKI, 15th OLYMPIC GAMES, 1952

- 315. **Cycling Official's Badge.** Bronze, partially enameled, 33x48mm. With brown inscribed ribbon. Elbel S-154. (\$275)
- 316. **Fencing Technician's Badge.** Bronze, partially enameled, 33x48mm. With lilac inscribed ribbon. Elbel S-208. EF. (\$275)
- 317. **Press Badge.** Bronze, 32x48mm, partially enameled. With yellow-black ribbon. Elbel S-62. EF. (\$250)
- 318. **Yachting Participant's Badge.** Bronze, partially enameled, 33x48mm. EF. With purple ribbon, faded on front, with 3 lines legend (faint). (\$125)

- 319. **Saarland Team Pin.** Goldplated, 22mm, multicolor enamel. Olympic rings over Saar color shield surrounded by legend. *The Saar Olympic Committee existed only a few years, until 1957; but only in 1952 they competed as the Saar team - in 1956 they participated with the German team.* EF. Rare. (\$375)
- 320. **Torchbearer's Plaque.** Copper, 40x70mm uniface, by V. Sundquist. Radiant Olympic flame between legend and Olympic rings. EF. (\$150)
- 321. **1952 Olympic Torch Relay Pennant.** Yellow nylon, multicolor design, 27.3x15.2cm (10.7"x6"). Flaming torch with Olympic rings, on left route of Swedish torch relay on its way to Helsinki, from Malmö to Haparanda. Abt. EF. (\$150)
- 322. **Large Commemorative Helsinki City Scarf in Bold Colors.** Silk, 78x74cm (31"x29"). City map in center Olympic Stadium, The National Museum, The Parliament Building and the National Museum in corners divided by Xth Olympia legend. EF. (\$175)
- 323. **(Rules and Regulations) Athletisme. Athletics, in French.** 55pp. Lt. browning, EF. (\$100)
- 324. **Dutch Equestrian Participation in the Helsinki Olympic Games.** Two Large Binders with International Equestrian Federation and Dutch NOC correspondence, and photos of the Equestrian Events in Helsinki. **Binder One:** Correspondence between IEF/Dutch NOC with Mr. Jurgens, Technical Equestrian Delegate in Helsinki. Additionally all maps and plans relating to the event, Equestrian results of all events, postcards, etc. **Binder Two** contains 234 photos on 75 stiff pages (photos removable) relating to the crossing to Helsinki and all of the equestrian events. Generally all EF. Important documentation. (\$750)

#### CORTINA d'AMPEZZO, 7th OLYMPIC WINTER GAMES, 1956

- 325. **Official Torch.** Aluminum, 47cm (18.5") long. "VII° GIOCHI OLIMPICI INVERNALI CORTINA 1956", legend, cut-out Olympic rings at top. *The flame was lit at the Temple of Jupiter in Rome on January 22, 1956, and flown to Venice. The torch relay from there went to Cortina, where the fire was lit in the stadium at the opening ceremony on January 26 by Guido Caroli.* VF-EF. (\$22,000)