



477. **Two Sets of Summer Olympic Winners Medal Replicas from Athens 1896 to Melbourne 1956 Plus 1960 and 1964 Commemorative Medals.** One set of 14 medals cast silvered bronze, another set cast bronze, 43mm each medal, 10mm high. Made by Jaco di Firenze Company, Italy. Housed in wooden case with decorated inside top, small chip on box top, top closures missing. Medals EF. **(\$750)**

478. **Bronze Paperweight with Athens 1896 Commemorative Winner's Medal.** Base 6.5x6.5cm (2.4"x2.4"), 7.3cm (2.9") tall. Decorative base with discus thrower and flaming torch in corners, with attached Athens 1896 winner's medal replica, one of the medals described in the previous lot, 43mm. EF. **(\$125)**

479. **Dutch Olympic Team Patch.** Orange felt, 80x98mm (3.2"x3.9"). Gold and silver thread Dutch lion I. between "Nederland 19-60" and Olympic rings. **(\$100)**

480. **Athletics Program, August 31, 1960.** 41pp., 15.3x20.8cm (6"x8.2"). Pink covers. Some results penciled in. EF. **(\$80)**

480a. **Athletics Program, September 2, 1960.** 49pp., 15.3x20.8cm (6"x8.2"). Orange covers. EF. **(\$80)**

481. **Henley Regatta Grand Challenge Cup Gold Prize Medal, 1962.** Goldplated copper, 48mm, by Pinches. View of the Cup. Rev. 4-line legend in lotus flower wreath, "1962" engraved on edge. *The oldest and best known event of the annual Henley Royal Regatta is the Men's Eight/ The Grand Challenge Cup. In 1962 it was won by the Central Sport Club of the USSR Navy, USSR.* Unc, in red leatherette presentation case. **(\$300)**

482. **(Poster) El Rey Pelé - King Pelé.** Film about the Life of Pelé, Champion of the Soccer World Cups 1958 in Stockholm and 1962 in Chile. Multicolor, 73.7x109.3cm (29"x43"). Creases, small paper losses repaired, professionally lined on linen, VF-EF. **(\$1,250)**

INNSBRUCK, 9th OLYMPIC WINTER GAMES, 1964

483. **Official's Badge.** Gilt, lt. blue enamel, 30x42mm. Elbel W-18. EF. **(\$225)**



482



483



484



485

484. **Austrian Army Badge.** Green enamel, 30x42mm. Elbel W-22. EF. **(\$225)**

485. **Advertising Logo Medal.** Red leather, 32x32mm. Enamelled color logo. Rev. Gold embossed legend of Ludwig Schirmer Sports, Innsbruck. Looped. EF. **(\$75)**

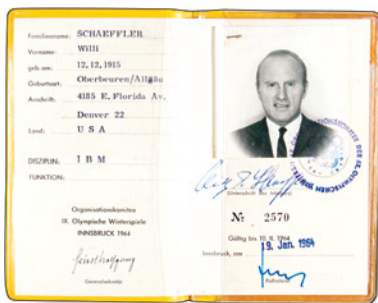

486

486

487



488



490



491



492



489



492a



493



494



495

- 486. **Group of Sponsor IBM Identity Card, Armband and Pair of Sponsor Pins.** Cover of ID and armband soiled, pins EF. (4 pcs.) (\$125)
- 487. **Official Daily Program, Day 5, February 2, 1964.** 18pp., 11.7x17cm (4.7"x6.7"), in German, English and French. EF. (\$75)
- 488. **Ticket. Opening Ceremony, January 29, 1964,** Bergisel-Sprungschanze, 11:00. Price S 60.-, 6x10.9cm (2.4"x4.3"). Crease, sm. hole at top, VF-EF. (\$100)

TOKYO, 18th OLYMPIC GAMES, 1964

- 489. **Official Torch.** The bowl is made of blackened aluminum alloy. The cylinder is clad with stainless steel, length 64.8cm (25.5"). Bowl is inscribed "XVII Olympiad Tokyo 1964" and Olympic rings. The bottom of the cylinder features the Tokyo official logo. Used in the torch relay. Several small bumps on the cylinder with Tokyo logo, bowl EF. (\$16,500)
- 490. **Participation Medal.** Copper, 61mm, by T. Okamoto/K. Tanaka. Stylized figures of three runners and swimmer. Rev. Olympic rings dividing English and Japanese legend in 6 lines. EF. (\$350)
- 491. **Olympic Village Badge.** Bronze, red and white enamel, partially goldplated. Rings over bridge, house at right, "1964 Tokyo" below. Rev. Japanese legend. EF. (\$150)
- 492. **Commemorative Gold Medal.** Gold, "900", 10.5 grams, 28mm. Quadriga. Rev. Tokyo 1964 logo. Hairline scs., abt. EF. (\$400)
- 492a. **Set of Three Official Gold, Silver and Bronze Medals.** 18 Karat gold, 22mm, sterling silver, and bronze, 30mm, by Y. Kamekura, issued by the Tokyo Olympic Fund Raising Association. Runners to r. Rev. Official logo. EF. (3 pcs.) (\$400)



496



497

- 493. **Starting Number 52.** Silk, 23.4x25.8cm (9.2"x10.2) Blue number over rings and "Tokyo 1964". EF. (\$200)
- 494. **Austrian Team Patch.** Multicolor embroidered cloth, 5x7.8cm (2"x3.1"). Olympic rings between Austrian eagle and Japanese flag, legend at sides. EF. (\$125)
- 495. **U.S. Team Official's Patch.** Gold thread embroidery, 10x11cm (3.8"x4.3"). EF. (\$125)
- 496. **Commemorative Tokyo 1964 Olympic Events Scarf.** Multicolor, 38.5x37cm (15.2"x14.6"). Olympic rings and date over athletes in different Olympic sports. EF. (\$100)
- 497. **Olympic Cauldron Model.** Blackened and silvered aluminum, 15cm (5.9") tall, base 11x11cm (4"x4"). Black cauldron with steps, on base with sticker "Tokyo 1964/Torch Standard". EF. (\$350)



498

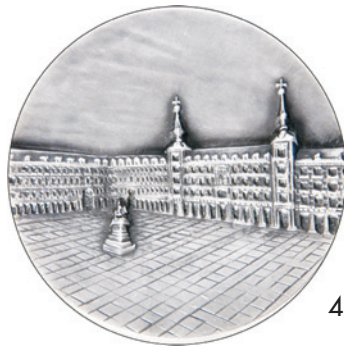

499



500



501



502



503



504

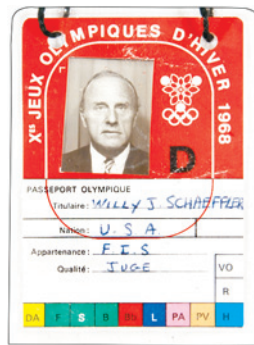

505



506



507

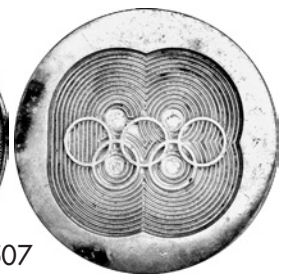

508



498. (Book) **The Unified German Team 1956, 1960 and 1964.** 16 full page photos and 19pp. accompanying text, 28x23cm (11"x9"), in German, English, French, Italian and Russian. Stiff color covers. EF. (\$125)

499. **63rd IOC Session in Madrid Official Medal, 1965.** Silver, 60mm. View of Madrid Plaza. Rev. Spanish NOC logo encircled by legend. Toned EF. (\$275)

GRENOBLE, 10th OLYMPIC WINTER GAMES, 1968

500. **Silver Participation Medal.** Silvered bronze, 68mm, by M. Coeffin. Profile of Greek athlete. Rev. City view of Grenoble. Presented to dignitaries. Toned EF. (\$1,500)

501. **Organizing Committee Badge.** Goldplated, 36x52mm, green enamel. Elbel W-11. EF. (\$450)

502. **Jury Badge.** Goldplated, red enamel, 35x49mm. Elbel W-13. EF. (\$450)

503. **Starting Number 42.** White linen, yellow at top, and black number. Stains on reverse. EF/VF. (\$135)

504. **Commemorative Colorful Ceramic Plate.** Multicolor, 27x27x27cm (10.6"x10.6"x10.6"), designed by H. Chassagnac, made by Fayencerie de Lunéville. Grenoble surrounded by venues with illustrations of events, Olympic logo lower r. Numbered on back. EF. (\$175)

505. **Identity Card of Willy J. Schaeffler, Judge at the Downhill Competition.** 8.4x11cm (3.3"x4.3"), with photo of U.S. FIS member. On February 9 Jean-Claude Killy won gold. Abt. EF. (\$100)

MEXICO CITY, 19th OLYMPIC GAMES, 1968

506. **Official White Metal Torch with White Rope.** Cast white metal, 44cm (17.3") tall, "MEXICO" and logo around top, white linen wrapped around lower part. This torch style was used in the torch relay in Mexico and for the lighting of the cauldron at the opening ceremony. EF. (\$4,500)

507. **Official Commemorative Medal.** Silverplated copper, 59mm. Aztec Calendar. Rev. Official logo. EF. (\$125)

508. **(Tommie Smith Autograph) Black Power Button.** Black and green on white celluloid, 65mm (2.6"). 5-line black legend between green branches. Signed on the back "Tommie Smith 10-16-68". At the 200-Meter Medal Ceremony on October 16, gold and bronze medal winners Tommie Smith and John Carlos, USA, wearing black socks without shoes and an "Olympic Project for Human Rights" button, raised their gloved fists in the black power salute when the American flag was raised and the National Anthem was played. They were subsequently expelled from the Olympic Village. EF. Rare and historically important. (\$750)



509



510



511



512



514



513



517



518



515

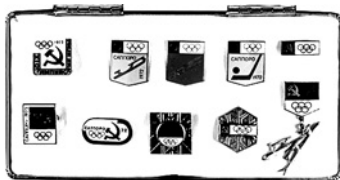

516

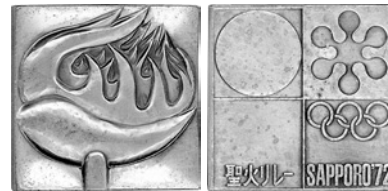

519



520



521

509. (Autographed Photo) **Black Power Protest. 200 Meter Gold and Bronze Medal Winners Tommie Smith and John Carlos on Victory Stand.** Multicolor, 25.5x35.7cm (10.4"x14.1"), signed by Tommie Smith and Jon Carlos. All three winners wear the "Olympic Project for Human Rights" button, as offered in the previous lot. EF. (\$175)
510. **Belgian Team Watch.** Goldplated, 30mm. Belgian team logo and "Mexico 1968". With brown leather band. In velvet pouch. EF. (\$125)
511. **Commemorative Athletics Glass Plate.** Red-yellow-gold with orange painted back, 14.7x14.7cm (5.8"x5.8"). Athletics pictogram over Mexico 68 logo in center. Hanger on back. EF. (\$150)
512. **Closing Ceremony Program, October 27, 1968.** 4pp., 22.5x22.5cm (8.9"x8.9"), in French, English and Spanish. Dove logo (1968) and spiral logo (1972) on blue covers. EF. (\$175)
513. **Meeting of the IOC Executive Board Medal with the National Olympic Committees in Dubrovnik, 1969.** Goldplated bronze, 57x60mm, irregular shape. Ancient Greek winner's head in olive wreath over rings. Rev. City view. EF. (\$125)
- SAPPORO, 11th OLYMPIC WINTER GAMES, 1972**
514. **Official's Badge.** Silvered, 37x59mm. "OFFICIAL" on dark blue enameled bar. With yellow ribbon, stain in lower r. Elbel W-24. EF, cased. (\$400)
515. **Republic of China (Taiwan) Team Pin.** Red and blue on silver, 20x20mm. EF. (\$75)

516. **Official Soviet Team Pin Set.** Multicolor, mostly enameled. Ten different pins, all EF, cased. (\$125)
517. **U.S. Ski Official – Willy Schaeffler's Badge.** Blue plastic with silver logo, 75x30mm. Safety pin on back. EF. (\$100)
518. **Participant's Pin Presented by the IOC.** Goldplated, 14x19mm. Unc. Numbered, in white plastic wallet. (\$100)
519. **Official Torchbearer's Medal.** Goldplated bronze, 32x32mm. Cauldron with Olympic flame. Rev. Logo. EF, in original plastic box and paper sleeve with logo. (\$150)
520. **Torchbearer Mascot Bear.** Multicolor plastic, 11.5cm (4.5") high. Bear holding flaming torch in his r. hand. *Can also be a savings bank.* EF. (\$450)
521. **Starting Number 160.** White linen with black number between green. Back side stains on upper right, o.w. EF. (\$175)