

426. **Miscellaneous Group of Memorabilia of the American Water Polo Team Captain.** Included are a 1.8x2.7m (6'x9') **Olympic flag** that flew in the Olympic Village throughout the Games. It was traded for some clothing with the village attendant after he pulled it down on the last day. **Blue swim trunks** with U.S. embroidered Olympic patch, stained. A **blue sweatshirt** with "USA", worn. A **"United States Olympic Team 1952" brochure**, 24pp., 15.2x22.9cm (6"x9"); a **10-page Water Polo Press release** from July 25 to August 2, 1952, and an **envelope** with autographs of five 1952 U.S. team members, and autographs of four 1964 team members. *The U.S. Water Polo team placed fourth in Helsinki.* Paper items EF. (6 pcs.) (\$500)
427. **Official Small Size Poster.** Offset color printing, 25.5x38.8cm (10"x15.3"), by Ilmari Sysimetsae, printed by Tilgman AB, in Swedish. Nurmi, famous Finnish runner and Olympic champion, running to r., globe with Finland in back. *The poster was designed for the 1940 Helsinki Olympic Games which were cancelled; only the date was changed.* Crease, EF, lined on linen. (\$275)
428. **(Brochure) Fencing. Rules and Regulations, Program and Complete Olympic Program.** 49pp., 12.2x17.5cm (4.8"x6.9"), in French. EF. (\$100)
429. **Equestrian Sports Program**, July 28 – August 2, 1952. 23pp., 14.8x20.7cm (5.8"x8.2"), in Finnish, French, English and Swedish. Lt. creases on left, o.w. EF. (\$75)

430. **(Brochure) Price Guide for Olympic Guests.** Published by the Ministry of Social Affairs – Price Department. 16pp., 12.5x7.5cm (4.9"x6.9"), in English. Food rationing was still in effect in Finland in 1952, and prices for all kinds of food, in stores, kiosks, restaurants, was set by the government as well as prices for trains, buses, taxis, saunas, hair dressers, cinemas, shoe repairs, etc. Very interesting documentation. VF-EF. (\$75)
431. **49th IOC Session in Athens and 60th Anniversary of the Restoration of the Olympic Games Medal, 1954.** Bronze. 55mm by E.P. Kelat. Bust of ancient Greek athlete I. Rev. 7-line French legend over rings. *Official IOC Session Medal. Lennartz p. 437.* Toned EF. (\$275)
- CORTINA d'AMPEZZO, 7th OLYMPIC WINTER GAMES, 1956**
432. **Bronze Third Place Winner's Medal.** Bronze, 60mm, by C. Affer. Female head facing, crowned by Olympic rings, flame in lower r. Rev. Snowflake over Mount Pomagagnon. Brown-green patina, as made, EF. (\$3,000)
433. **Small Size Gold Participation Medal.** Goldplated silver, 40mm, by C. Affer. Female head facing, crowned by Olympic rings, flame in lower r. Rev. Snowflake over Mount Pomagagnon. EF. Very rare. (\$2,000)
434. **Italian NOC Bronze Presentation Medal.** 30mm, by C. Affer. Female head facing crowned by Olympic rings, flame in lower r. Rev. Italian NOC legend. EF. (\$125)



435



436



437



438



439



440



441



442



439



443



440



444



445



U. S. OLYMPIC TEAM
1956 MELBOURNE
SWIMMING TEAM

446



447

435. **Participant's Pin Presented by the IOC.** Goldplated, 14x19mm. Unc. Numbered, in white plastic wallet. (\$100)
436. **Commemorative Ski and Rings Pin.** Silvered, 50x19mm. Ski with attached color rings and "Cortina 1956" below. EF. (\$100)
437. **Austrian Team Patch.** Multicolor woven silk, 6.8x10.3cm (2.7"x4.1"). Austrian eagle above Olympic rings, between 1956 Olympic legend. EF. (\$125)
438. **Official Bulletins - Complete Bound Set of Ten: No. 1 August 1954, through No. 10, 1956.** Blue linen, goldstamped legend on cover and spine, 21x29cm (8.3"x11.4"). A wealth of information on a total of 400 illustrated pages including Results in No. 10. Bound with color covers. EF. (\$950)
439. **Toni Sailer "The Black Lightning" Film Poster (1950's).** Multicolor, 54.3x31.5cm (21.4"x12.4"), printed in Belgium. Toni Sailer won 3 gold medals in Cortina: Downhill, Giant Slalom and Slalom. His nickname was "Blitz" ("Lightning", translated from German). Professionally lined on linen. EF. (\$250)

STOCKHOLM, 16th EQUESTRIAN OLYMPIC GAMES, 1956

440. **Large Official Gold Logo Plate.** Goldplated copper, 30.2cm (11.9"). Embossed large logo in center surrounded by legend. EF. (\$425)
441. **Ticket. Opening Ceremony, June 10, 1956, 2:00pm.,** Olympic Stadium, Price Kr. 6.-. Green, 12x8cm (4.7"x3.1"). Crease, discoloration spot on rev. VF+. (\$125)
442. **Ticket. Olympic Grand Prix Jumping Competition and Closing Ceremony, June 17, 1956,** Olympic Stadium, Price Kr. 25. Blue, 12x7.8cm (4.7"x3.1"). EF. (\$200)



446

443. **Official Medal of the Combined East and West German Team in Melbourne, 1956.** White Meissen porcelain, 95mm (3.7"). Color rings surrounded by Olympic motto and gold olive sprigs. Rev. "Melbourne 1956" between olive branches. "Gesamtdeutsche Olympiamannschaft" (German Unified Team). A unified East and West German team competed in 1956, 1960 and 1964. In 1956 the unified team included also the Saarland team that had a separate NOC till 1957. In presentation case lined in red velvet and silk. EF. Rare. (\$350)
444. **Melbourne Olympic Games Commemorative Medal Issued by the Numismatic Association of Victoria.** Silver, 38mm. Ancient Greek coin and olive sprig over legend. Rev. 10-line legend. #28 on edge. EF. Rare. (\$100)
445. **Pair of Team Pins from India and Japan.** 27mm, and 23x20mm. Both EF. (\$125)
446. **U.S. Olympic Swimming Team Badge.** Bakelite, 65x23mm. 3-line legend in blue. EF. (\$100)
447. **Japanese Board Member's Award Belt Buckle for a Nominee in the Trial Track & Field Meet for Melbourne.** Silvered, 46mm. Japanese flag over "N.R.R." (Japanese Track & Field Association), gold Olympic rings and "1956", "To Your Honour" on top. Japanese legend on reverse. EF. (\$150)



448



449

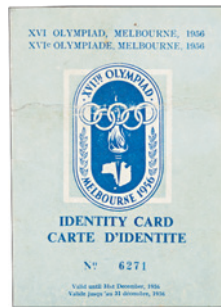

451

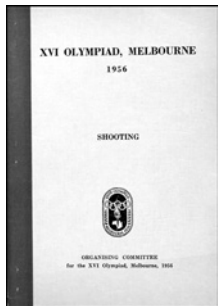
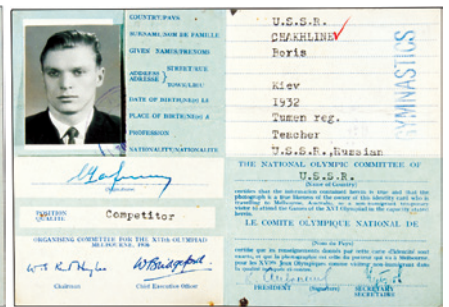

452



453



454

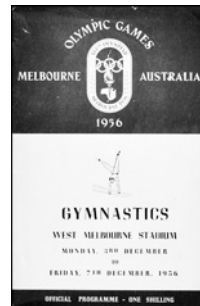

455



456



457



458

448. **Japanese Team Belt Buckle.** Silvered bronze, red and white enamel, 33x30mm. Rising sun over color rings, "XVth Olympic Games / 1956". Japanese Delegation legend on back. EF. (\$175)
449. **Unity of Nations at Olympic Games Scarf.** Multicolor silk, 66.5x66.5cm (26.2"x26.2"). Torch over map of Australia surrounded by Olympic Games 1956 legend in circle of representatives of different nations, and two rows of flags of participating nations. EF. (\$100)
451. **Identity Card of Gold Medal Gymnast Boris Chaklin, USSR.** 8x11.5cm (3.1"x4.5"), with photo and signature. *Shaklin (1935-2009) won his first two gold medals in Melbourne, in Team Competition and Pommel Horse. He went on to win four gold, two silver, and one bronze in Rome 1960, and one gold, two silver, and one bronze in Tokyo 1964.* Crease, cover ltly. discolored, VF+. (\$300)
452. **(Brochure) Shooting General Rules and Regulations and Program, in English.** 45pp., 12.4x18cm (4.9"x7.1"). Lt. marginal browning on cover, o.w. EF. (\$80)
453. **Boxing Program, November 26, 1956, West Melbourne Stadium.** 15pp., 14.1x21.3cm (5.6"x8.4"). With 2-page green insert. EF. (\$80)
454. **Cycling Program, December 4, 1956, Olympic Park Velodrome.** 16pp., 14.1x21.3cm (5.6"x8.4"). Lt. stains, VF-EF. (\$75)
455. **Gymnastics Program, December 3 to 7, 1956, West Melbourne Stadium.** 33pp., 14.1x21.3cm (5.6"x8.4"). Abt. EF. (\$80)
456. **Rowing Program, November 24, 1956, Lake Wendouree, Ballarat.** 13pp., 14.1x21.3cm (5.6"x8.4"). EF. (\$80)
457. **Shooting Program, November 30 - December 5, 1956, Merrett Rifle Range, Williamston, and Clay Bird Shooting, Royal Australian Air Force Station, Laverton, November 30 and December 1, 1956.** 29pp., 13.8x21.5cm (5.4"x8.5"). Very lt. water stain on lower l., o.w. EF. (\$75)
458. **Swimming Program, December 5, 1956.** 16pp., 13.8x21.5cm (5.4"x8.5"). 100 Meters Backstroke, Ladies, won by Judith Grinham, Great Britain, and 100 Meters Butterfly, Ladies, won by Shelly Mann, USA. A few notes, VF-EF. (\$75)



459



462



460



461



463

- SQUAW VALLEY, 8th OLYMPIC WINTER GAMES, 1960**
459. **Cased Norwegian NOC Medal.** Bronze, 50mm, by Th. Martinsen. Logo of Norwegian NOC. Rev. 3-line NOC name. Housed in presentation case. Dark toning, EF. (\$125)

460. **Commemorative Ice Hockey Badge.** Red and blue celluloid, 44mm. Olympic venues and logo. With long red-white-purple ribbon, with affixed hockey player, 65mm. EF. (\$175)
461. **Trio of U.S. Squaw Valley 1960 Pins.** Goldplated, black enamel, 25x30mm, made in Austria. EF. (3 pcs.) (\$150)
462. **Olympic Village Key Chain.** Red bakelite, 45x45mm. Number "112" on back. VF-EF. (\$100)
463. **Starting Number 47.** White linen, black number between blue. EF. (\$175)



464



465



466

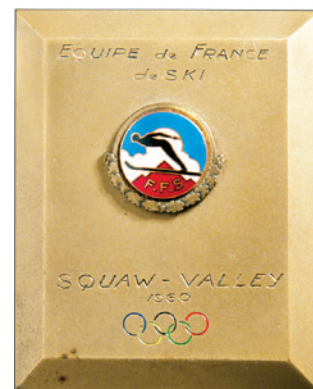

467



468

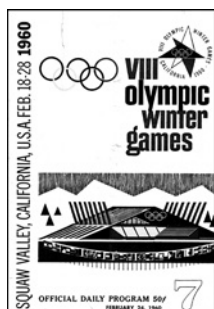

469

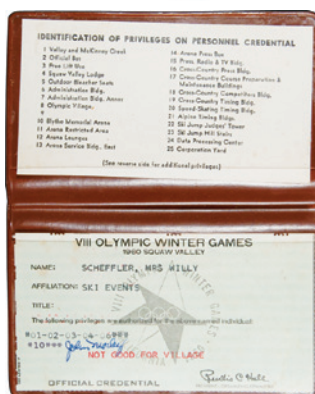

470

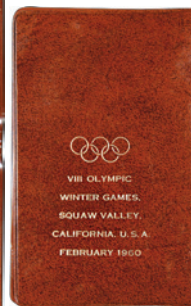

472



473



474



475



475



476



- 464. **Starting Number 48.** White linen, black number between blue. EF. (\$175)
- 465. **Framed Great Britain Presentation Team Patch.** Patch 17.5x18cm (6.9"x7.1"); frame 9.7x11cm (3.9"x4.3"). EF. (\$150)
- 466. **Group of Five 1960 California Bid Patches.** Felt with color embroidery, 10.3cm (4.1") and four 7.3cm (2.9"). Plus Squaw Valley 1960 Patch with torch, 6.5x8.5cm (2.6"x3.4"). All EF. (6 pcs.) (\$125)
- 467. **Presentation Paper Weight of the French Ski Team.** Bronze, 7.6x9.7cm (3"x3.8"). Attached color enameled logo between legend "Equipe de France / de Ski" and "Squaw-Valley/1960" over color rings. EF. (\$200)

- 468. **Commemorative Wooden Salt and Pepper Shakers.** Painted wood, 16.7cm (6.6"), made in Japan. With label "SOUVENIR VIII WINTER OLYMPICS SQUAW VALLEY 1960". EF. (\$100)
- 469. **Official Daily Program, Day 7, February 24, 1960.** 23pp., 12.5x18cm (4.9"x7.1"). A few events scored. Small tear on cover, crease, VF-EF. (\$75)
- 470. **Credential for the Wife of Willy Schaeffler, Director of the Ski Events Division.** A plastic wallet contains an identity card, and a list of privileges to which the bearer was entitled. Official report p. 50. Abt. EF. (\$100)
- 472. **Rome, 17th OLYMPIC GAMES, 1960**
- 472. **Fencing Participant's Badge.** Bronze, 48x38mm. "ATLETA" on light yellow enameled bar. Elbel S-19. EF. (\$275)
- 473. **Official's Badge.** Bronze, 38x48mm. "UFFIZIALE" on red bar. Elbel S-8. EF. (\$175)
- 474. **Press Badge.** Bronze, 38x48mm. "STAMPA" on apricot bar. Elbel S-15. EF. (\$200)
- 475. **Team Pins from India, Japan and Thailand.** 20mm, 23x20mm and 28x49mm. Plus Munich 1972, Republic of China Team Pin, 33x24mm. All EF. (4 pins) (\$175)
- 476. **Cased Very Large Italian NOC Presentation Medal.** Silvered bronze, 98mm unround, by E. Greco. Bust of male torchbearer. Rev. CONI logo. EF, in blue velvet case. (\$150)