

OLYMPIC

71
MEMORABILIA



MAIL BID AUCTION 71: JUNE 1, 2013

INGRID O'NEIL



Lot 4 38th IOC Session in London Badge, 1939

Cover Illustrations

Lot 186 Turkish Team Pin of the London 1948 Olympic Games

Lot 185 Republic of China Basketball Team Pin of the London 1948 Olympic Games

Lot 403 Gold Plated Participation Medal of the Oslo 1952 Olympic Winter Games

Lot 408 Spanish Gold Olympic Merit Badge of the Helsinki Olympic Games 1952

Lot 75 Chef de Mission and Special Committees Presidents' Badge of the Stockholm 1912 Olympic Games

Back Cover Illustration

Lot 690 Gold First Place Equestrian Event Award Rosette for the Winning Horse

**OLYMPIC GAMES
MEMORABILIA
1896–2012**

**Mail Bid Auction
No. 71**

Saturday, June 1, 2013

Bids by Phone, Fax, Email and Mail Welcomed

**Ingrid O'Neil
Sports and Olympic Memorabilia**

**P.O. Box 265
Corona Del Mar, CA 92625 USA**

**Tel: (949) 715-9808
Fax: (949) 715-1871
Email: auction@ioneil.com**

INGRID O'NEIL
P.O. Box 265
Corona Del Mar, CA 92625 USA (Auction by Phone, Fax, Email and Mail)

MAIL BID AUCTION 71
Saturday, June 1, 2013

Tel: (949) 715-9808
Fax: (949) 715-1871
Email: auction@ioneil.com

TERMS OF SALE
(Please read carefully before bidding.)

The auction will be conducted in accordance with the terms set forth below. Bidding in the sale constitutes acceptance of all terms stated herein.

(1) **BIDDING.** Bids by phone, fax, e-mail and mail will be accepted until 11 p.m. Pacific Standard Time, on Saturday, June 1, 2013. Only e-mail bids will be acknowledged. E-mail bids which have not been acknowledged have not been received. Phone bids must be confirmed in writing upon request. Auctioneer reserves the right to extend bidding. Lots will be sold to the highest bidder. In the case of tie bids, the first bid received will normally be given preference. Auctioneer has sole discretion to make the determination of the winning bid.

Value estimates are for guidance only. Bids higher than estimate will be reduced to 10% above the second highest bid. Bids under estimate will not be reduced. Bids below 90% of estimate will generally not be accepted. Bids must be for an entire lot. Bids will be accepted by lot number only. Each lot constitutes a separate sale.

(2) **MODIFICATION.** The catalog is incorporated in and deemed a part of these Terms of Sale. Auctioneer has the absolute right to modify the terms of sale at any time. Bidding after notification of modification constitutes acceptance of modification. Auctioneer has the absolute right to conduct the auction as auctioneer may decide, including the right to decline bids for any reason and from any person, to decline challenges to bids or bidding increments and to make the final determination of all disputes by any method auctioneer deems appropriate. No bidder shall have a claim or recourse against auctioneer for loss or damage due to modification, auctioneer mistake, departure from stated terms of sale, method of dispute resolution or result thereof.

(3) **GUARANTY.** By bidding in the sale, bidder accepts all terms stated herein and personally guarantees timely and complete payment and performance of all obligations stated herein. Auctioneer is not responsible for bidding errors. Successful bidders are unconditionally bound to perform all obligations hereunder regardless of mistake. Bidding by minors and undisclosed agents is prohibited. Bidding constitutes a representation and warranty that bidder is of legal age and acting on his or her own behalf with full power and authority to make the bid placed and to legally bind bidder to all terms of sale.

(4) **PRICE. Payment in full is due upon receipt of invoice.** A 15% Buyer's Fee will be added to the successful bid price of each lot. Handling, shipping, sales tax for California residents, insurance, and all other costs associated with shipping will be added to the invoice. A \$1 handling charge per lot may be added to bulky lots (books, large plates, sculptures, etc.) California sales tax will be added to the invoice of California residents unless a valid resale number is on file with the auctioneer; however, buyer is solely responsible for and agrees to pay all sales or other applicable tax due by virtue of the sale and shall indemnify and hold auctioneer harmless therefore, including penalties or interest assessed, regardless of whether or not taxes were included on the invoice or correctly calculated by the auctioneer.

(5) **PAYMENT.** Payment must be in U.S. funds payable by check drawn on a U.S. bank or by wire transfer to auctioneer's account, by credit card (Visa, MasterCard, American Express and Discover) or Paypal. Wiring instructions should be requested from auctioneer before funds are wired. A 3.5% convenience charge (4% for overseas purchases) will be added to credit card or Paypal purchases except where prohibited by law. Bidders may be asked for satisfactory credit references or a deposit of funds prior to bidding.

(6) **DEFAULT.** If buyer fails to make payment in full within 30 days of the invoice date or to timely comply with any other term of sale, then, in addition to all other remedies available at law or in equity, auctioneer may, at auctioneer's option: (a) charge 1.5% monthly interest on unpaid amounts; (b) if payment is not received in a timely manner, auctioneer may resell the lot(s) and recover from buyer the difference between the proceeds and buyer's indebtedness in excess of the proceeds, which indebtedness shall include the successful bid price, Buyer's Fee and all other expenses incurred by auctioneer from the date of sale until resale on accounts of such lot(s), including attorney fees, transportation, handling, storage, insurance, collection and resale costs. Proceeds collected in excess of buyer's indebtedness shall belong to auctioneer; (c) pursue collection efforts and/or recover from buyer all costs incurred by auctioneer as a result of buyer's default from date of default, including attorney fees, transportation, handling, storage and insurance costs; and (d) sue for damages. Amounts charged hereunder are immediately due and payable. Buyer waives all requirements of notice, advertisement, bidding rights, rights to proceeds and all other rights with respect to the sale of a lot purchased by buyer except as prohibited by law. Auctioneer's rights and remedies stated in this section and elsewhere in this agreement are cumulative and the exercise of one shall not operate to the exclusion of another.

(7) SHIPMENT. It is buyer's responsibility to contact auctioneer to make shipping arrangements. Failure to timely make shipping arrangements or to accept delivery constitutes default. Lots will be delivered to buyer's address on file with auctioneer, unless otherwise requested, after payment in full and funds have cleared. Lots will be packaged, insured and shipped as auctioneer deems appropriate unless otherwise requested; however, auctioneer may charge additional handling, shipping and insurance fees or decline to package and/or ship any item. Buyer is responsible for packaging and/or shipping any purchased lot(s) at auctioneer's request within 30 days of the request. Risk of loss and title pass at delivery of lot to place of shipment, if shipped by auctioneer, and at time of payment in full at place of pick-up, if shipped by buyer. Custom duties for an overseas buyer are buyer's sole responsibility. Overseas buyers must supply fully detailed shipping instructions prior to shipment. Lots will be shipped overseas at buyer's risk only. Buyer waives all claims against auctioneer for loss or damage as a result of delayed shipment or failure to ship any item. Auctioneer's breach in the delivery of any item shall not give buyer the right to refuse or receive any other shipment.

(8) AS-IS SALE; LIMITED WARRANTY. Catalog descriptions are provided solely for convenience and are not a warranty of any kind. This is not an approval sale. Goods are offered for sale on an "AS IS" basis without warranty of any kind except as expressly provided below. Catalog errors should be brought promptly to auctioneer's attention. In the case of photo error, only the text is valid.

All items sold are guaranteed to the original buyer to be authentic (unless otherwise stated). **AUCTIONEER MAKES NO OTHER WARRANTIES OF ANY KIND, EXPRESS OR IMPLIED, AND SPECIFICALLY EXCLUDES ANY WARRANTIES OF MERCHANTABILITY OR FITNESS FOR A PARTICULAR PURPOSE. THIS WARRANTY IS GIVEN SOLELY TO THE ORIGINAL BUYER AND IS NON-TRANSFERABLE AND NO OTHER PERSON SHALL HAVE ANY RIGHTS UNDER SUCH WARRANTY.**

(9) CLAIMS. The sole basis for a claim against auctioneer is the lack of authenticity of a purchased item. Buyer is solely responsible for determining authenticity without reliance on statements or acts of auctioneer. Authenticity claims must be made in writing and submitted to auctioneer no later than 5 days after delivery of such item. Authenticity claims are not permitted outside of warranty period except as may be permitted by auctioneer. Acceptance of a claim does not constitute an admission. If auctioneer disputes a claim, the final determination of authenticity shall be made by a qualified authenticator selected by buyer and auctioneer. Costs of authentication will be borne by buyer. If a claim is accepted or an item determined to be not authentic, buyer's exclusive remedy is a refund of the successful bid price and Buyer's Fee, payable upon delivery of the item to auctioneer in accordance with the conditions of return set forth below, except as may otherwise be agreed by auctioneer and buyer in writing.

(10) RETURNS. Auctioneer shall not be liable for any item returned without auctioneer's prior written approval. Items must be returned in their original container and in the same condition as sold to buyer in the manner and at the time specified by auctioneer in writing. Late remittance, removal from the original container or return in a condition other than as sold to buyer constitutes just cause for revocation of all return rights, based on warranty or otherwise, and buyer shall have no further rights or remedies under this agreement, at law or in equity. Refunds will not be made until items have been received and inspected to auctioneer's satisfaction. Refunds are conditioned upon buyer's execution prior to payment of any documents requested by auctioneer to effect the intent of this paragraph.

(11) BIDDER'S RELEASE. **THE TERM BIDDER AS USED IN THIS RELEASE REFERS TO BIDDERS AND BUYERS ALIKE. EXCEPT AS EXPRESSLY PROVIDED HEREIN, BIDDING IN THE SALE CONSTITUTES AN UNCONDITIONAL RELEASE BY BIDDER OF AUCTIONEER AND AUCTIONEER'S AFFILIATES, SUBSIDIARIES, SUCCESSORS, MEMBERS, MANAGERS, EMPLOYEES AND AGENTS AND THEIR HEIRS, LEGAL REPRESENTATIVES AND ASSIGNS (COLLECTIVELY, "AUCTIONEER'S AFFILIATES"), FROM ALL CLAIMS, DEMANDS, SUITS, ACTIONS, OBLIGATIONS, LIABILITIES, LOSSES AND DAMAGES OF ANY KIND OR NATURE WHATSOEVER, INCLUDING BUT NOT LIMITED TO SPECIAL, INCIDENTAL, CONSEQUENTIAL, INDIRECT OR SIMILAR DAMAGES (COLLECTIVELY "CLAIMS"), ARISING OUT OF OR RELATING TO, DIRECTLY OR INDIRECTLY, THE AUCTION, THESE TERMS OF SALE OR MODIFICATION THEREOF, THE BIDDING PROCESS, DENIAL OF BID, TITLE, CONDITION, QUALITY OR DESCRIPTION OF ANY LOT OR AUCTIONEER OR AUCTIONEER'S AFFILIATES' NEGLIGENCE, GROSS NEGLIGENCE, MISTAKE, MISREPRESENTATION, BREACH OF CONTRACT, BREACH OF WARRANTY OR ANY OTHER ACT OR OMISSION WHETHER SOUNDING IN CONTRACT, TORT, IN EQUITY OR OTHERWISE. BIDDER AGREES AND INTENDS THIS RELEASE TO BE EXTENDED TO AND BE EFFECTIVE AS TO ALL CLAIMS WITHOUT RESERVATION, WHETHER ARISING NOW OR IN THE FUTURE AND REGARDLESS OF WHETHER BIDDER LATER OBTAINS KNOWLEDGE WHICH WOULD HAVE MATERIALLY AFFECTED BIDDER'S DECISION TO GIVE THIS RELEASE AND BIDDER KNOWINGLY AND VOLUNTARILY WAIVES ALL RIGHTS AND REMEDIES WHICH MAY OTHERWISE BE CONFERRED ON BIDDER BY LAW.**

(12) CLAIMS. Claims for reasons other than lack of authenticity may, in some instances, be considered by auctioneer, at auctioneer's sole discretion. Any such claim must be submitted to auctioneer in writing within 5 days after delivery of the item, which is the basis of the claim to buyer, but in no event more than 60 days past the close of the auction. Auctioneer may, at auctioneer's option, offer a remedy to buyer but in no event shall buyer have any entitlement or right to any remedy from auctioneer unless stated in a writing signed by auctioneer and buyer.

(13) GOVERNING LAW; MISCELLANEOUS. Actions to enforce or interpret or relating to these Terms of Sale shall be construed in accordance with California law, without regard to conflicts of law rules. Exclusive venue shall lie in Newport Beach, California. These Terms of Sale and all rights hereunder may not be assigned, transferred, or relied upon by third parties. The term "buyer" means the original buyer of goods from auctioneer, not any subsequent owner or person who may acquire an interest therein. If any term of this agreement or application thereof shall be deemed unenforceable, the remainder of this agreement and the application of such term to persons or circumstances other than those to which the term is unenforceable shall remain enforceable to the fullest extent. Time is of the essence in all particulars. Notice is given upon delivery by facsimile, e-mail or telephone or 3 days after placement in the U.S. mail. As used herein, the term "person" includes an individual, sole proprietorship, partnership, joint venture, trust, corporation, limited liability company, association and any other entity. Captions shall not be used to construe the scope or intent of any term. The waiver of breach of any term shall not constitute a waiver of any subsequent breach of the same or any other term. This agreement shall be binding upon and operate to the benefit of the parties and their respective heirs, successors, legal and personal representatives and permitted assigns. **THE TERMS SET FORTH ABOVE CONSTITUTE THE FINAL AND COMPLETE AGREEMENT OF THE PARTIES AND SUPERCEDE ANY AND ALL PRIOR OR CONTEMPORANEOUS COMMUNICATIONS, UNDERSTANDINGS AND REPRESENTATIONS, ORAL OR WRITTEN, AS TO THE SUBJECT MATTER THEREOF.**



1



2

1. **Collection of 22 Olympic Summer Games Participation Medals.** From Athens 1896 to Sydney 2000, missing St. Louis 1904, Los Angeles 1932, Stockholm 1956 and Tokyo 1964. Paris 1900 World's Fair award medal included. Ten medals between 1952 and 2000 with their boxes. Almost all EF. (22 pcs.) (\$6,750)
2. **Collection of 16 Winter Participation Medals.** Included are St. Moritz 1928, Garmisch-Partenkirchen, 1936, and all medals from St. Moritz 1948 through Salt Lake City 2002, missing only 1924 Chamonix and 1932 Lake Placid for a complete set. 1972, 1984, 1992 and 1998 with cases/boxes. 1976 EF/VF and 1994 darkly toned EF, all others EF. (16 pcs.) (\$7,000)

IOC SESSIONS AND CONGRESSES

3. **Eighth Olympic Congress in Prague Badge, 1925.** Bronze, 34x35mm. Bohemian lion over color enameled Olympic rings, surrounded by legend. Numbered. EF. (\$350)
- c4. **38th IOC Session in London Badge, 1939.** Silverplated, 40x46mm, made by Phillips, Aldershot. Seated Britannia with color enameled shield, color Olympic rings above, legend below "I.O.C. London 1939 / XXXVI (!) Meeting". With light blue and white ribbon. 35 members attended the session which took the 1940 Winter Olympic Games from St. Moritz and gave them to Garmisch-Partenkirchen. EF. Very rare. (\$9,500)
5. **Meeting of the IOC and National Olympic Committees in Rome Badge, 1959.** Silver, 37mm. Rome 1960 Olympic logo surrounded by legend. EF, cased. (\$225)



3



5



10



11

- c6. **62nd IOC Session in Tokyo Badge, 1964.** Silver and gold color triangular 45x22mm. With double cream colored ribbon, center stripes in Olympic colors. Top ribbon ltly. soiled, o.w. EF. (\$750)
- c7. **64th IOC Session in Rome Badge, 1965.** Goldplated, blue enamel, 47x51mm. Rome 1960 logo encircled by legend. EF. (\$400)
- c8. **Meeting of IOC and NOC's in Dubrovnik Badge, 1969.** Silvered bronze, 35x52mm, blue and red enameled shield between legend. With blue ribbon. EF. (\$175)
- c9. **70th IOC Session in Amsterdam Badge, 1970.** Goldplated, 28x53mm. City arms enameled in red and black, blue border. Sixty-two members were present. EF. (\$300)
10. **10th Olympic Congress in Varna, 1973. Television Badge.** Silvered, rings in color, 27x32mm. With orange ribbon and "PRESSE" bar. EF. (\$150)
11. **74th IOC Session in Varna, 1973. Official Silver Badge.** Silvered, partially enameled, gilt legend, 20x44mm. EF. (\$100)

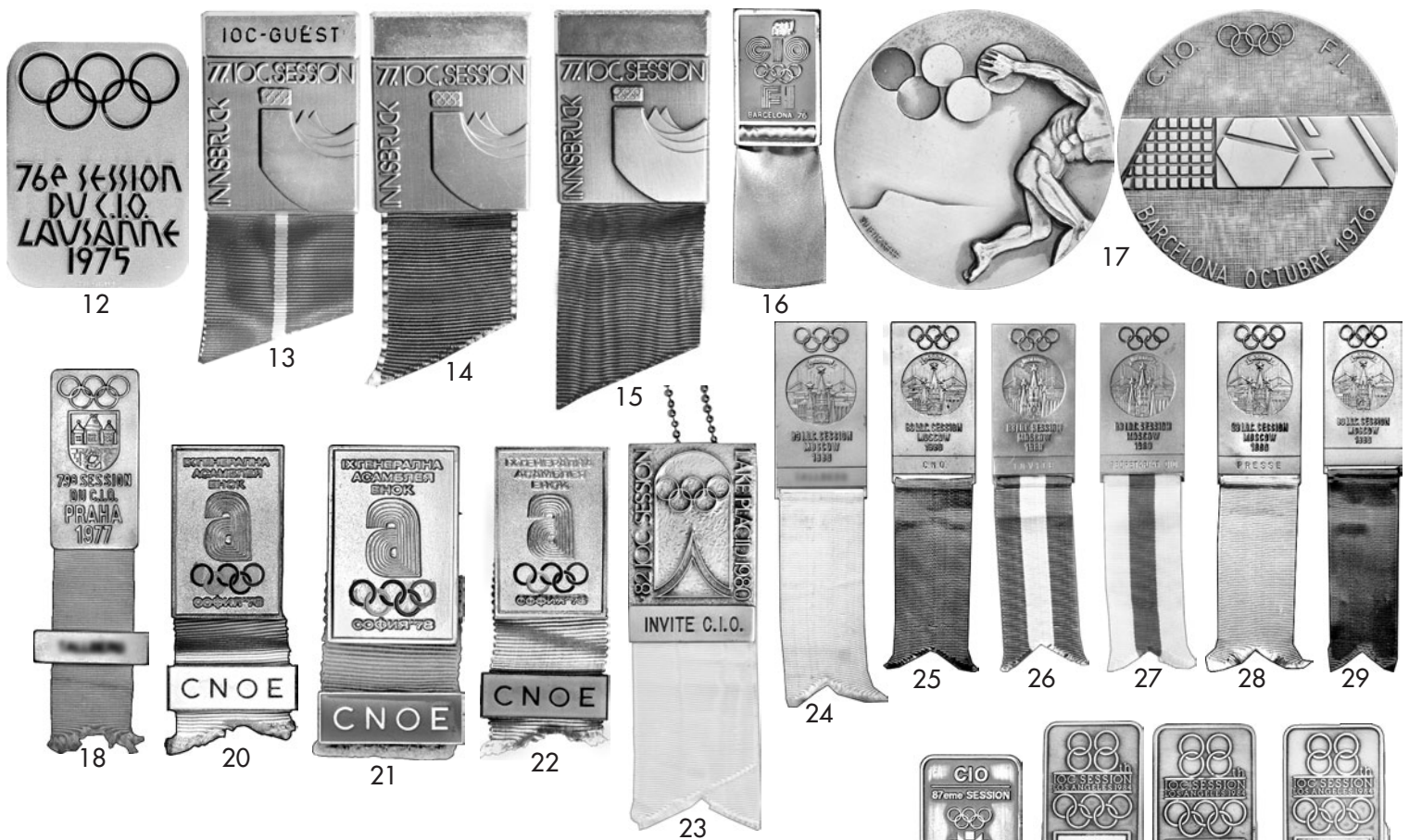

12. **IOC Session in Lausanne, 1975. Official Medal.** Goldplated bronze, 45x60mm, by Huguenin. Official logo. Rev. Olympic rings above legend. EF, boxed. (\$175)
13. **77th IOC Session in Innsbruck, 1976. IOC Guest Badge.** Silvered, 63x47mm. with red ribbon, white stripe in center. EF. (\$225)
14. **77th IOC Session in Innsbruck, 1976. International Federation Badge.** Silvered, 3.5x4.5cm. With blue ribbon. EF. (\$225)
15. **77th IOC Session in Innsbruck, 1976. National Olympic Committee Badge.** Silvered, 3.5x4.5cm. With green ribbon. EF. (\$225)
16. **22nd Meeting of the IOC and International Federations in Barcelona, 1976. Television Badge.** Gilt, red enamel, 32x50mm. With orange ribbon. EF. (\$125)
17. **Meeting of the IOC with the International Federation in Barcelona, 1976. Official Medal.** Copper, 60mm, by Sabirachs. Discus thrower. Rev. Abstract design and legend. EF, cased. (\$100)
18. **79th IOC Session in Prague, 1977. Named IOC Member's Badge.** Goldplated, 27x55mm. With white ribbon, and bar inscribed with name. EF. (\$250)
19. **Meeting of the IOC Executive Board with NOC's in Abidjan, 1977. NOC Badge.** Goldplated, 40x50mm. Elephant's head over Olympic rings, "C.N.O." on bar below. With green ribbon. EF. (\$150)
20. **Ninth Meeting of the European NOC's in Sophia, 1978. IOC Badge.** Goldplated, rings in color, 26x39mm. With white ribbon and enameled bar. EF, sm. hairline scr. on bar. (\$125)
21. **Ninth Meeting of the European NOC's in Sophia, 1978. NOC Badge.** Goldplated, 26x39mm. With green ribbon and green "CNOE" bar. EF. (\$125)
22. **Ninth Meeting of the European NOC's in Sophia, 1978. Organizing Committee Badge.** Goldplated, 26x39mm. With red ribbon and red "CNOE" bar. EF. (\$125)
23. **82nd IOC Session in Lake Placid, 1980. Guest of the IOC Badge.** Nickel-silver, 37x56mm. With white ribbon, and chain. EF. (\$250)
24. **83rd IOC Session in Moscow, 1980. Named IOC Member's Badge.** Bronze, 33x64mm. With white ribbon. Abt. EF. (\$250)
25. **83rd IOC Session in Moscow, 1980. National Olympic Committee Badge.** Bronze, 33x64mm. With green ribbon. EF. (\$125)



26. **83rd IOC Session in Moscow, 1980. Guest of the NOC Badge.** Bronze, 33x64mm. With green-white-green ribbon. EF. (\$125)
27. **83rd IOC Session in Moscow, 1980. IOC Secretariat Badge.** Bronze, 33x64mm. With white-red-white ribbon. EF. (\$125)
28. **83rd IOC Session in Moscow, 1980. Press Badge.** Bronze, 33x64mm. EF, spot, with dark yellow ribbon. (\$125)
29. **83rd IOC Session Badge in Moscow, 1980.** Bronze, 33x64mm. With raspberry ribbon. EF. (\$125)
30. **11th IOC Congress in Baden-Baden, 1981. Logo Badge.** Silvered, logo in Olympic colors, 28x28mm. Abt. EF. (\$50)
31. **87th IOC Session in Sarajevo, 1984. Press Badge.** Silvered, 29x41mm. With yellow ribbon. EF. (\$175)
32. **88th IOC Session in Los Angeles, 1984. NOC Badge.** Bronze, 30x42mm. With green ribbon. EF. (\$150)
33. **88th IOC Session in Los Angeles, 1984. Press Badge.** Bronze, 30x42mm. With yellow ribbon. EF. (\$150)
34. **88th IOC Session in Los Angeles, 1984. Media Badge.** Bronze, 30x42mm. With yellow-black-yellow ribbon. EF. (\$150)

**Lots marked "c" are shown
in the color section**

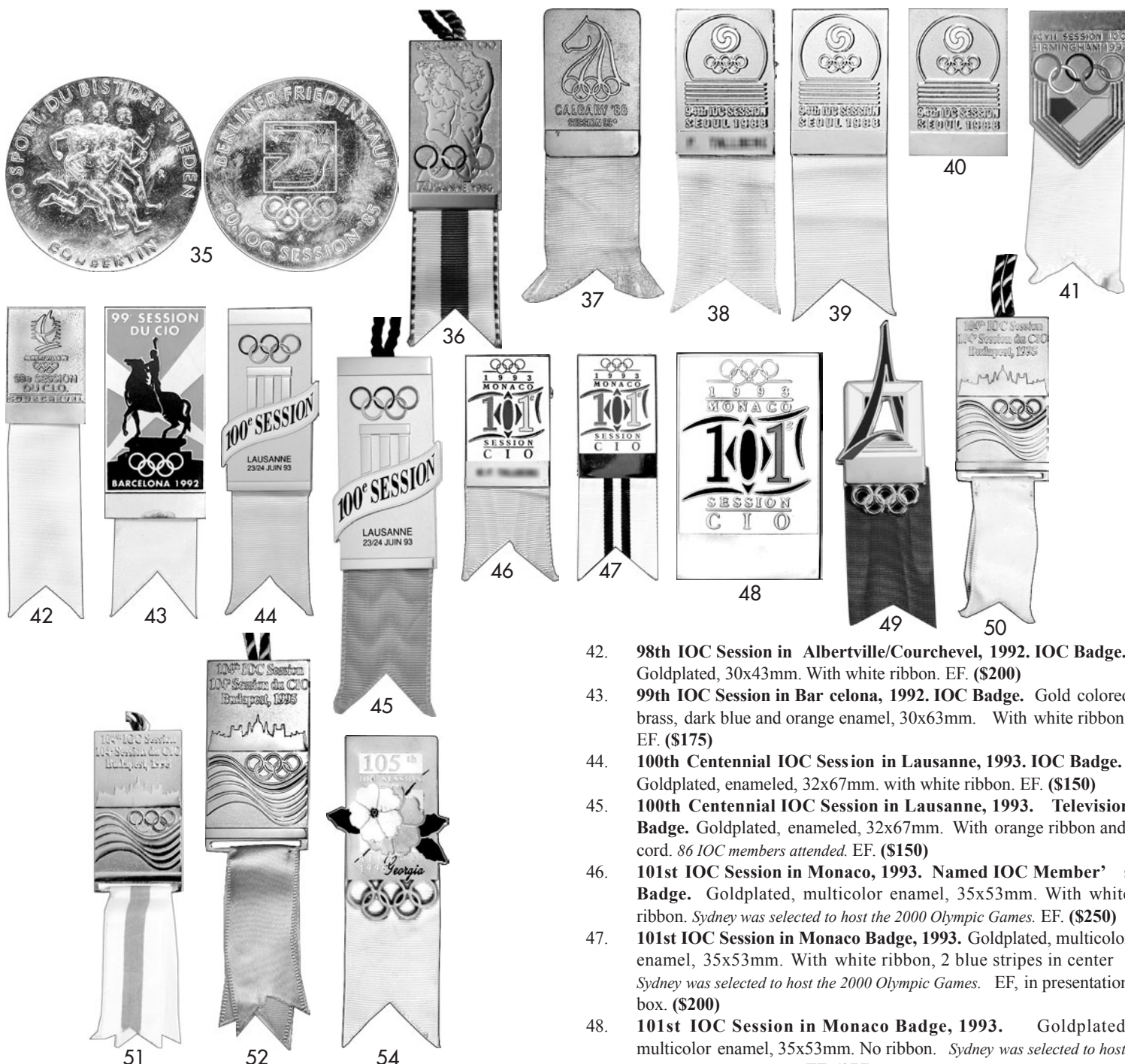

35. **90th IOC Session in Berlin Official Medal, 1985.** Nickel-plated bronze, 50mm. 5 runners between Coubertin quote. Reverse. Dove of peace. Unc., cased. **(\$100)**
36. **91st IOC Session in Lausanne, 1986. IOC Guest Badge.** Goldplated, 31x57mm, designed by Erni. Two athletes, color rings below. With white ribbon, blue center stripe, and blue cord. EF. **(\$200)**
37. **93rd IOC Session in Calgary, 1988. Press Badge.** Goldplated, 30x45mm. With yellow ribbon. Abt. EF. **(\$175)**
38. **94th IOC Session in Seoul, 1988. Named IOC Member's Badge.** Goldplated, 30x45mm. With white ribbon. Lillehammer was selected to host the 1994 Winter Games. EF. **(\$250)**
39. **94th IOC Session in Seoul, 1988. IOC Badge.** Goldplated, 30x45mm. With white ribbon. Lillehammer was selected to host the 1994 Winter Games. EF. **(\$175)**
40. **94th IOC Session in Seoul Badge, 1988.** Goldplated, 30x45mm. EF. **(\$75)**
41. **97th IOC Session in Birmingham, 1997. IOC Member Badge.** Goldplated, multi-color enamel, 35x55mm. With white ribbon. EF. **(\$200)**

42. **98th IOC Session in Albertville/Courchevel, 1992. IOC Badge.** Goldplated, 30x43mm. With white ribbon. EF. **(\$200)**
43. **99th IOC Session in Barcelona, 1992. IOC Badge.** Gold colored brass, dark blue and orange enamel, 30x63mm. With white ribbon. EF. **(\$175)**
44. **100th Centennial IOC Session in Lausanne, 1993. IOC Badge.** Goldplated, enameled, 32x67mm. with white ribbon. EF. **(\$150)**
45. **100th Centennial IOC Session in Lausanne, 1993. Television Badge.** Goldplated, enameled, 32x67mm. With orange ribbon and cord. 86 IOC members attended. EF. **(\$150)**
46. **101st IOC Session in Monaco, 1993. Named IOC Member's Badge.** Goldplated, multicolor enamel, 35x53mm. With white ribbon. Sydney was selected to host the 2000 Olympic Games. EF. **(\$250)**
47. **101st IOC Session in Monaco Badge, 1993.** Goldplated, multicolor enamel, 35x53mm. With white ribbon, 2 blue stripes in center. Sydney was selected to host the 2000 Olympic Games. EF, in presentation box. **(\$200)**
48. **101st IOC Session in Monaco Badge, 1993.** Goldplated, multicolor enamel, 35x53mm. No ribbon. Sydney was selected to host the 2000 Olympic Games. EF. **(\$75)**
49. **Centennial IOC Congress in Paris, 1994. National Olympic Committee Badge.** Goldplated, blue-white-red enamel, 30x70mm. With blue ribbon, Unc., in presentation box. **(\$225)**
50. **104th IOC Session in Budapest, 1995. Named IOC Member's Badge.** Goldplated, partially enameled, 35x65mm. With white ribbon and cord. Salt Lake City was selected to host the 2002 Winter Games. EF. **(\$250)**
51. **104th IOC Session in Budapest, 1995.** Goldplated, partially enameled 36x65mm. White ribbon, red center stripe, and cord. Salt Lake City was selected to host the 2002 Winter Games. EF. **(\$225)**
52. **104th IOC Session in Budapest 1995. Press Badge.** Goldplated, partially enameled, 35x65mm. With yellow ribbon and cord. Salt Lake City was selected to host the 2002 Winter Games. EF. **(\$175)**
53. **105th IOC Session in Atlanta, 1996. Named IOC Member's Badge.** Goldplated, multicolor enamel, 50x72mm. With white ribbon. EF. **(\$250)**
54. **105th IOC Session in Atlanta, 1996. IOC Badge.** As preceding badge, without name. EF. **(\$175)**

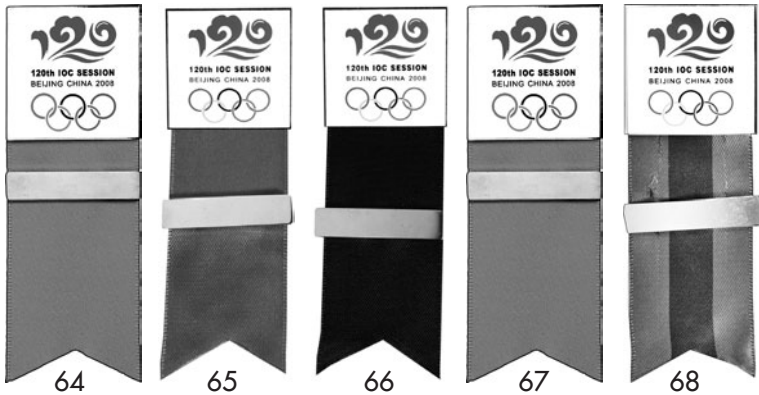

- 55. **105th IOC Session in Atlanta, 1996. Press Badge.** Goldplated, multicolor enamel, 50x72mm. With light yellow ribbon. EF. (\$175)
- 56. **106th IOC Session in Lausanne, 1997. Badge with Black-White Ribbon.** Goldplated, 31x56mm. EF. (\$200)
- 57. **106th IOC Session in Lausanne, 1997. Commission Member Badge.** Goldplated, 30x55mm. With red-white-red ribbon and cord. EF. (\$250)
- c58. **106th IOC Session in Lausanne, 1997. IOC Presentation Enameled Box.** Multicolor blue shades, 5x7.8cm, made by Crummies & Co., England. View from IOC headquarters over Lake Geneva. Cased, EF. (\$200)
- 59. **107th IOC Session in Nagano, 1998. Pair of IOC Guest Badges.** Silvered, blue and yellow enamel, 45mm. With white-blue white ribbon. Both Unc., cased. (2 pcs.) (\$300)
- 60. **112th IOC Session in Moscow, 2001. IOC Badge.** Goldplated, rings in color, 31x57mm. With white ribbon. EF. (\$200)
- c61. **112th IOC Session in Moscow, 2001. IOC Guest Badge.** Goldplated, rings in color, 31x57mm. With white-blue-white ribbon, and blue cord. EF. (\$200)
- 62. **117th IOC Session in Singapore, 2005. IOC Badge.** Pewter, partially enameled in color, 30x53mm. With white ribbon. *London was selected to host the 2012 Olympic Games.* EF. (\$200)
- 63. **118th IOC Session in Torino, 2006. IOC Badge.** Iridescent blue, 33x33mm. With white ribbon. EF. (\$175)
- 64. **120th IOC Session in Beijing, 2008. International Federation Badge.** Multicolor, 33x33mm, with blue ribbon. EF. (\$175)
- 65. **120th IOC Session in Beijing, 2008. National Olympic Committee Badge.** Multicolor, 33x33mm. With green ribbon. EF. (\$175)
- 66. **120th IOC Session in Beijing Badge, 2008.** Multicolor, 33x33mm. With black ribbon. EF. (\$175)
- 67. **120th IOC Session in Beijing Badge, 2008.** Multicolor, 33x33mm. With purple ribbon. EF. (\$175)
- 68. **120th IOC Session in Beijing, 2008. Service Badge.** Multicolor enamel, 32x32mm. With purple-black-purple ribbon. EF. (\$175)

**BADGES OF THE OLYMPIC GAMES
SUMMER OLYMPIC GAMES BADGES**

- 69. **Athens 2006. Reception Committee Badge.** Celluloid, blue design and gold legend, 32mm. Elbel S-001. EF, lt. browning at bottom. (\$650)
- 70. **Athens 2006. Participation Badge.** Goldplated, 37mm, enameled in white and blue. Abt. EF. (\$650)
- c71. **London 2008. Organizing Committee Badge.** Silvered bronze, 57mm, by Vaughton. Helmeted head of Athena l. facing laurel branch, surrounded by blue enameled band with legend. Elbel S-008. EF. Rare. (\$7,500)
- c72. **London 2008. Referee's Badge.** Silvered bronze, 57mm, by Vaughton. Helmeted head of Athena l. facing laurel branch, encircled by blue enamel and silver legend. Elbel S-014. Partially dark toning, EF. (\$3,900)
- c73. **London 2008. Judge's Badge.** Silvered bronze, 57mm, by Vaughton. Helmeted head of Athena left facing laurel branch, surrounded by blue enameled band with legend. Elbel S-011. Toned EF. (\$3,250)
- 74. **London 2008. Participant's Badge.** Silvered, partially enameled, 30mm. Helmeted head l. of Athena facing laurel sprig, surrounded by legend on blue enamel. Numbered on back. Elbel S-9. EF. (\$900)
- c75. **Stockholm 1912. Chef de Mission and Special Committees President Badge.** Silver participant badge mounted on blue and yellow cockade, 59mm. The badge entitled the wearer to the Committee Box at the Stadium. Official Report (English) p. 162. Elbel S-003. Badge EF, cockade VF-EF. Very rare. (\$5,000)
- c76. **Stockholm 1912. Official Press Badge.** Goldplated, blue enamel, 25mm, made by Sporrang & Co. Stockholm "Stadion Pressen" on blue background. Elbel S-009. Rare. (\$1,000)
- 77. **Stockholm 1912. Participant's Badge.** Silvered bronze, 25x37mm. Ancient Greek athlete's head above panel with 3 Swedish crowns. Elbel S-8. EF, uneven toning. (\$275)
- 78. **Paris 1924. Participant's Badge.** Partially enameled bronze, 34x42mm. Numbered on back, with disk. Toned EF. (\$325)



79



80



81



82



83



85



87



88



90



91



92

- 79. **Amsterdam 1928. Official's Badge.** Silvered, partially enameled, 30x37mm. Toned EF. (\$375)
- 80. **Amsterdam 1928. Participant's Badge.** Bronze, partially enameled, 30x37mm. Elbel S-009. Toned EF. (\$350)
- 81. **Los Angeles 1932. Olympic Park Auto Parking Badge.** Ivory and teal blue celluloid, 88mm (3.5"). Elbel p. 62/63. EF. Rare. (\$900)
- 82. **Los Angeles 1932. Long Beach Marine Stadium Head Gateman Badge.** Ivory and green celluloid, 88mm (3.5"). The L.B. Marine Stadium was the rowing venue. Elbel p. 62/63. EF. (\$850)
- 83. **Los Angeles 1932. Riviera Country Club Captain Usher Badge.** Ivory and lilac celluloid, 88mm (3.5"). Elbel p. 62/63. EF. (\$800)
- c84. **Berlin 1936. International Olympic Committee Badge.** Goldplated bronze, 41x45mm, by Lauer. Rings over Brandenburg Gate, "J.O.K." ("International Olympic Committee" translated from German) on bar. With long white ribbon, and short ribbon in Olympic colors. Elbel S-001. EF. Rare. (\$8,000)
- 85. **Berlin 1936. Organizing Committee Staff Member Badge.** Bronze, 41x43mm. "O.K." at bottom, suspended from bar "ST AB" and gray ribbon. Elbel S-053. Abt.EF. (\$1,750)
- c86. **Berlin 1936. Boxing Judge's Badge with Unique Jury Bar.** Silvered, 41x43mm, by Lauer. Rings over Brandenburg Gate, "Richter" below. Numbered on re v. With dark red ribbon inscribed "Boxen", "835" hallmarked silver bar inscribed "JURY" at bottom. See Elbel S-078. Unique. EF. (\$5,000)
- 87. **Berlin 1936. Olympic Art Competition Participant's Badge.** Bronze, 41x45mm, by Lauer. Rings over Brandenburg Gate, numbered, with ivory ribbon inscribed "Kunst" (Art). EF, in original numbered envelope. (\$1,250)
- 88. **Berlin 1936. Equestrian Participant's Badge.** Bronze, 41x46mm. Numbered. With purple ribbon inscribed "Reiten". Elbel S -123. EF. (\$800)
- c89. **Berlin 1936. Gymnastics Participant's Badge.** Bronze, 41x46mm. With pink ribbon, ltly. faded, inscribed "Turnen". Elbel S-127. Badge EF. (\$750)
- 90. **Berlin 1936. Swimming Participant's Badge.** Bronze, 41x45mm, by Lauer. Numbered. With dark blue ribbon inscribed "Schwimmen". Elbel S-091. EF. (\$800)



94



95



97

- 91. **Berlin 1936. Wrestling Participant's Badge.** Bronze, 41x45mm, by Lauer. Olympic rings over Brandenburg Gate. Numbered. With yellow ribbon inscribed "Ringen". Elbel S -093. EF, with original paper envelope. (\$850)
- 92. **Berlin 1936. Press Badge.** Bronze, 42x44mm, by Lauer. With red-yellow ribbon. Elbel S-141. EF. (\$750)
- c93. **Berlin 1936. Service Staff Badge.** Red bakelite, 69mm, made by Walgo. Silver inlaid logo (rings over Brandenburg Gate) and number. Elbel # 06. EF. (\$400)
- 94. **Berlin 1936. Management Badge.** Dark blue bakelite, 67mm, made by Walgo. With logo silver inlay (Olympic rings over Brandenburg Gate) and number. Elbel # 07. EF. (\$400)
- 95. **Berlin 1936. Service Badge.** Dark green bakelite, with silver logo inlay, 69mm. Elbel # 09. EF. (\$350)
- c96. **Berlin 1936. Yellow Badge of the German Youth Sports Camp During the First Week of the Olympic Games.** Silvered center with yellow rosette, 37mm. Official Guide p. 65. Elbel # 03. EF, with original envelope. (\$300)
- 97. **Berlin 1936. Orange Demonstration Crew Badge.** Silvered center, with orange rosette, 35mm. Elbel # 01. EF. (\$200)



- c98. **London 1948. National Olympic Committee Official's Badge.** Silvered, 31x47mm. With "OFFICIAL" bar enameled in light blue. Plus ribbons in Olympic colors, and light blue. Elbel S-022. Starting to tone, legend on ribbon partially faint. EF. Rare. **(\$1,650)**
- c99. **London 1948. Athletics Official's Badge.** Silvered, 32x48mm. With orange ribbon inscribed "Athletics". Elbel S-045. EF. **(\$500)**
100. **London 1948. Athletics Participant's Badge.** Bronze, 31x47mm. With orange ribbon inscribed "ATHLETICS" (faint). Elbel S-063. EF. **(\$300)**
101. **London 1948. Gymnastics Participant's Badge.** Bronze, 32x48mm. With pink ribbon, legend faded. Elbel S-071. EF. **(\$350)**
102. **Helsinki 1952. Cycling Official's Badge.** Bronze, partially enameled, 33x48mm. With brown inscribed ribbon. Elbel S-154. **(\$300)**
103. **Helsinki 1952. Fencing Technician's Badge.** Bronze, partially enameled, 33x48mm. With lilac inscribed ribbon. Elbel S-208. EF. **(\$350)**
104. **Helsinki 1952. Yachting Participant's Badge.** Bronze, partially enameled, 33x48mm. EF. With purple ribbon, faded on front, with 3 lines legend (faint). **(\$150)**
105. **Helsinki 1952. Press Badge.** Bronze, 32x48mm, partially enameled. With yellow-black ribbon. Elbel S-062. EF. **(\$300)**
- c106. **Helsinki 1952. Olympic Accommodations Employee's Badge.** Lt. green and orange celluloid, 45mm. Radiant flame logo over Olympic rings and Finnish text. Elbel p. 137. EF. **(\$125)**
- c107. **Stockholm Equestrian Games, 1956. Attache's Badge.** Goldplated, red enamel, 28x37mm. With red ribbon. Elbel 1956 EQ-002. EF. **(\$750)**
- c108. **Stockholm 1956. Swedish Official's Badge.** Goldplated, green enamel, 28x37mm. Equestrian logo with rings. Elbel 1956 EQ-005. EF. **(\$550)**
- c109. **Melbourne 1956. National Olympic Committee Badge.** Silvered, blue enamel, 30x52mm. With ribbon inscribed "N.O.C." (color faded) and short ribbon in Olympic colors. Numbered on back. Elbel S-009. VF-EF. **(\$450)**
110. **Melbourne 1956. Athletics Official's Badge.** Silvered, blue enameled border, 30x52mm. EF. With red ribbon, legend faded. Numbered on back. Elbel S-066. **(\$275)**
111. **Melbourne 1956. Gymnastics Team Official's Badge.** Silvered, blue enameled border, 30x52mm. EF. With red ribbon, legend faded. Numbered on back. Elbel S-066. **(\$300)**
112. **Melbourne 1956. Team Official's Badge.** Silvered, blue enamel, 30x52mm. With maroon ribbon, legend faded, spots on reverse. Elbel S-102. EF. **(\$450)**
113. **Melbourne 1956. Sports Official's Badge as Issued Without Ribbon.** Silvered, blue enamel, 35x45mm. *According to the official report, p. 106, 474 badges were issued without a ribbon.* Elbel S-110. Unevenly toned, o.w. EF. **(\$400)**
- c114. **Rome 1960. President of National Olympic Committee Badge.** Bronze, 45x50mm. Two goldplated laurel wreaths, "C.N.O." on dark purple enameled bar. Elbel S-002. EF. Scarce. **(\$750)**
115. **Rome 1960. Athletics Participant's Badge.** Bronze, 38x48mm. "Atleta" on red enameled bar. Elbel S-025. EF. **(\$300)**
- c116. **Rome 1960. Canoeing Participant's Badge.** Goldplated, 38x48mm. "Atleta" on blue enameled bar. Elbel S-029. EF. **(\$300)**
117. **Rome 1960. Official Guest Badge.** Bronze, 38x48mm. Blank orange enameled bar. Elbel S-009. EF. **(\$350)**
118. **Rome 1960. Press Badge.** Bronze, 38x48mm. "STAMPA" on apricot bar. Elbel S-015. EF. **(\$175)**
119. **Rome 1960. Radio-TV Badge.** Bronze, 38x48mm. "RADIO-TV" on apricot enameled bar. Elbel S-014. EF. **(\$275)**
120. **Rome 1960. Service Badge.** Bronze, 37x48mm. "SERVIZIO" on cream enameled bar. Elbel S-018. EF. **(\$175)**
121. **Tokyo 1964. Cased National Olympic Committee Badge.** Goldplated, 37x60mm. "N.O.C." on bar. With long, white ribbons, yellow stripe in center. Elbel S-021. In white leatherette case with logo. Elbel S-048. EF. **(\$550)**
122. **Tokyo 1964. Cased Team Official's Badge.** Goldplated, 37x60mm. "TEAM OFFICIAL" on lavender enameled bar. With white ribbon, gold stripe in center. Elbel S-048. EF. In presentation case. **(\$500)**



124



125



127

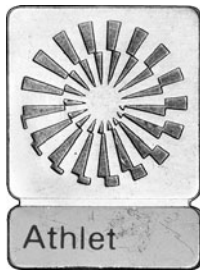

128

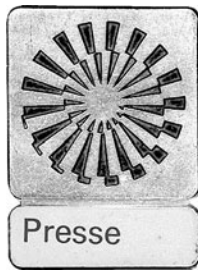

129

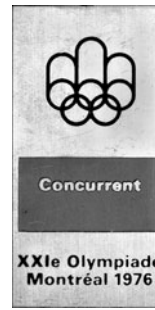

130

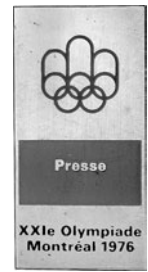

131



132



133



134



137



140



141



143

- c123. **Mexico 1968. National Olympic Committee Badge.** Goldplated, red enamel, 37x63mm. With plastic ribbon in Olympic colors. Elbel S-002. EF, hairline scr. (\$450)
- 124. **Mexico City 1968. Press Badge.** Goldplated, 37x63mm. "PRENSA" on red enamel. With plastic "P" ribbon (pinhole). Elbel S-005. EF. (\$275)
- 125. **Mexico City 1968. Large Free Pistol Mexican Team Shooting Badge.** Chrome-plated brass, 70x70mm, partially enameled in color. Rings above legend and bar with Mexican colors, target at r., pistol below. EF. (\$150)
- c126. **Munich 1972. IOC Badge.** Goldplated, 25x35mm. "IOC" in white on gold bar. Elbel S-001. EF. (\$1,000)
- 127. **Munich 1972. Team Official's Badge.** Silvered, 25x35mm. Lavender legend on lt. blue. Elbel S-016. Abt. EF. (\$175)
- 128. **Munich 1972. Participant's Badge.** Silvered, 25x35mm. Spiral over lavender legend on light blue enamel. Elbel S-015. EF. (\$200)
- 129. **Munich 1972. Press Badge.** Silvered, 25x35mm. Lavender "Presse" on green bar. Elbel S-018. EF. (\$200)
- 130. **Montreal 1976. Participant's Badge.** Cupro-nickel, red and green enamel. 29x57mm. Elbel S-018. EF. (\$150)
- 131. **Montreal 1976. Press Badge.** Cupro-nickel, red and blue enamel, 28x56mm. Elbel S-019. EF. (\$200)
- 132. **Montreal 1976. Radio-TV Badge.** Silvered, 29x57mm. "Radio-TV" on blue enamel. Elbel S-020. EF. (\$200)
- 133. **Montreal 1976. Technical Official's Badge.** Cupro-nickel, 28x56mm, red and gray enamel. Elbel S-015. EF. (\$200)
- 134. **Montreal 1976. Trio of Badges: Participant, Team Official and Press Badge.** Cupro-nickel, 29x57mm. Elbel S-017, -018 and -019. VF to abt. EF. (3 pcs.) (\$300)

WINTER OLYMPIC GAMES BADGES

- c135. **Lake Placid 1932 Winter. Participant's Badge.** Goldplated, partially enameled, 36mm, scalloped edges. "Contestant" on red enamel, color rings above. Numbered on back. With disk. Elbel W-003. EF. (\$4,000)
- c136. **Garmisch-Partenkirchen 1936 Winter. Press Badge.** Silvered, multicolor enamel, 27mm, with green rosette, 39mm. Numbered on back. Elbel W-9. Abt. EF. (\$900)
- 137. **Garmisch-Partenkirchen 1936 Winter. Participant's Badge.** Bronze, 33mm, partially enameled in color. Numbered on back. Elbel W-004. EF. (\$800)



145



146



148

- c138. **St. Moritz 1948 Winter. Gold Official's Badge.** Goldplated, multicolor enamel, 32mm. St. Moritz sun surrounded by legend on red, color rings affixed in center. Elbel W-004. EF. (\$900)
- c139. **St. Moritz 1948 Winter. Press Badge.** Silvered, multicolor enamel, 32mm. St. Moritz sun surrounded by legend in green, color Olympic rings affixed in center. Elbel W-008. EF. (\$850)
- 140. **Oslo 1952 Winter. Participant's Badge.** Silvered, 31x37mm. Light blue enamel and color rings. Elbel W-007. EF. (\$650)
- 141. **Oslo 1952 Winter. Press Badge.** Silvered, 31x37mm. Light blue enamel and color rings. Elbel W-009. EF. (\$650)
- c142. **Cortina d'Ampezzo 1956 Winter. Participant's Badge.** Goldplated, multicolor enamel, 35x40mm. Elbel W-006. EF. (\$500)
- 143. **Cortina d'Ampezzo 1956 Winter. Official's Badge.** Goldplated, multicolor enamel, 36x45mm. Elbel W-009. EF. (\$500)
- c144. **Cortina d'Ampezzo 1956 Winter. Guest Badge.** Multicolor enamel, 31mm. Logo encircled by legend. Elbel unlisted. EF. (\$175)
- 145. **Innsbruck 1964 Winter. Radio-TV Badge.** Gilt, black enamel, 30x42mm. Elbel W-27. EF. (\$300)
- 146. **Innsbruck 1964 Winter. Olympic Village Badge.** Lightweight silver-colored metal, 39x59mm, partially enameled. Logo above "OD" (Olympisches Dorf/Olympic Village) and number. Elbel W-029. EF. Rare. (\$600)
- c147. **Innsbruck 1964 Winter. Organizing Committee Badge.** Gilt, lt. blue enamel, 30x42mm. Elbel W-16. EF. (\$600)
- 148. **Innsbruck 1964 Winter. Federal Police Badge.** Green, 30x42mm. Elbel W-23. EF. (\$300)

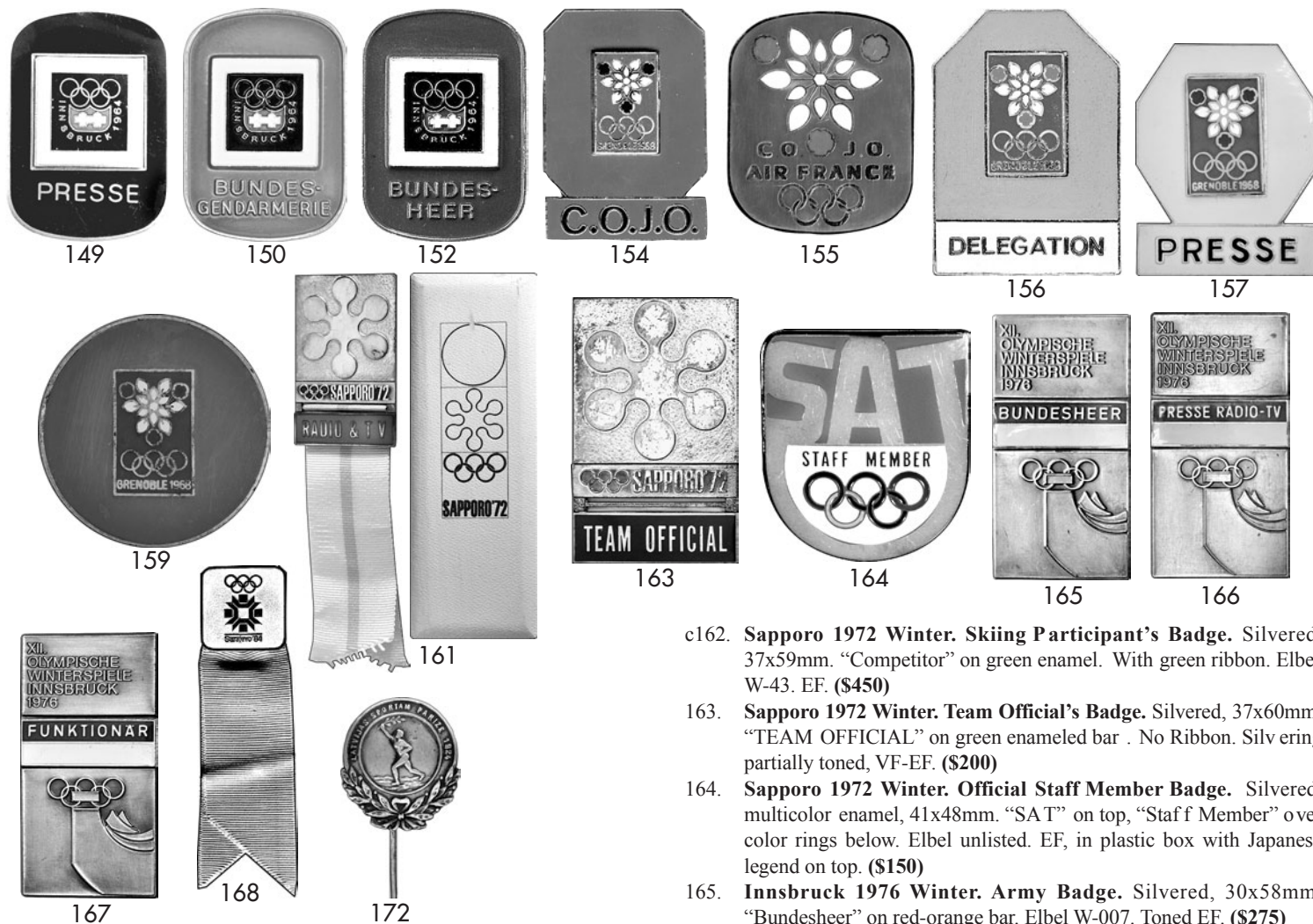

149. **Innsbruck 1964 Winter. Press Badge.** Gilt, enameled, 30x42mm, black background. Elbel W-26. EF. (\$150)
150. **Innsbruck 1964 Winter. Federal Gendarmerie Badge.** Gilt, green enamel, 29x42mm. Elbel W-021. EF. (\$300)
- c151. **Innsbruck 1964 Winter. Official's Badge.** Gilt, light blue enamel, 30x42mm. Elbel W-018. EF. (\$300)
152. **Innsbruck 1964 Winter. Army Badge.** Green enamel, 30x42mm. Elbel W-022. EF. (\$350)
- c153. **Grenoble 1968 Winter. French Olympic Committee Badge.** Goldplated, 37x52mm, "C.O.F" on white enamel. Elbel W-005. In original plastic box. EF. Very Rare. (\$1,750)
154. **Grenoble 1968 Winter. Organizing Committee Badge.** Goldplated, 36x52mm, green enamel with color affixed logo. Elbel W-011. EF. (\$500)
155. **Grenoble 1968 Winter. Organizing Committee/Air France Badge.** Silvered, 30x36mm, blue, white and red enamel. Elbel unlisted. EF. (\$275)
156. **Grenoble 1968 Winter. Delegation Badge.** Goldplated, lt. blue and white enamel, 35x49mm. Elbel W-014. EF. (\$275)
157. **Grenoble 1968 Winter. Press Badge.** Gilt, yellow enamel, 35x45mm. Elbel W-016. EF. (\$200)
- c158. **Grenoble 1968 Winter. Jury Badge.** goldplated, red enamel, 35x49mm. Elbel W-013. EF. Scarce. (\$600)
159. **Grenoble 1968 Winter. Public Service Badge.** Goldplated, multicolor logo on green enamel, 41mm. Elbel W-017. EF. (\$350)
- c160. **Grenoble 1968 Winter. Cased Guest Badge.** Silver chrome, 37x52mm. Multicolor logo and "INVITE" in black. Elbel W-010. EF, in original case. (\$800)
161. **Sapporo 1972 Winter. Radio & TV Badge.** Silvered, 37x59mm, red enameled bar. With white ribbon, yellow stripe in center. Elbel W-046. In original white leatherette case. EF. (\$575)

- c162. **Sapporo 1972 Winter. Skiing Participant's Badge.** Silvered, 37x59mm. "Competitor" on green enamel. With green ribbon. Elbel W-43. EF. (\$450)
163. **Sapporo 1972 Winter. Team Official's Badge.** Silvered, 37x60mm. "TEAM OFFICIAL" on green enameled bar. No Ribbon. Silvering partially toned, VF-EF. (\$200)
164. **Sapporo 1972 Winter. Official Staff Member Badge.** Silvered, multicolor enamel, 41x48mm. "SAT" on top, "Staff Member" over color rings below. Elbel unlisted. EF, in plastic box with Japanese legend on top. (\$150)
165. **Innsbruck 1976 Winter. Army Badge.** Silvered, 30x58mm. "Bundesheer" on red-orange bar. Elbel W-007. Toned EF. (\$275)
166. **Innsbruck 1976 Winter. Press-Radio TV Badge.** Silvered, 30x58mm. Elbel W-008. Abt. EF. (\$225)
167. **Innsbruck 1976 Winter. Official's Badge.** Silvered, 30x58mm. "Funktionär" on orange-yellow striped bar. Elbel W-005. EF. (\$250)
168. **Sarajevo 1984 Winter. Participant's Badge.** Silvered, 30x30mm. With long orange ribbon. Elbel W-002. EF. (\$150)
- This is the last of the Olympic badges, dating back to 1896.*

NATIONAL OLYMPIC COMMITTEE PINS

NOC Pins are eagerly sought by many Olympic pin collectors. To find more information on these by countries, go to www.olympicnocs.com

- c169. **Athens 1906. American Olympic Committee Badge.** Unmarked gold, 29x36mm, by Dieges & Clust, NY. American eagle with Greek and American shields holding AAU medal between oak and laurel sprigs. Rev. 6-line legend "Compliments of Jas. E. Sullivan, Secretary American Olympic Committee". Small loop above legend. Very rare. EF. (\$1,800)
- c170. **Athens 1906. American Olympic Committee Member's Badge.** Unmarked gold, 32x44mm, by Dieges & Clust, NY. Greek and U.S. shield over "MEMBER" and A.A.U. logo, "Olympic Games/Held at Athens Greece/1906" legend. Two prongs on reverse. EF. Very rare. (\$1,800)
- c171. **Paris 1924. American Olympic Team 1924 Contributor Button.** Cream celluloid with blue and red design, 23mm. For the Chamonix Winter and Paris Summer Olympic Games. EF. (\$225)
172. **Paris 1924. Latvian Team Pin.** Bronze, 18x20mm. Runner with olive branch, legend above, crossed laurel branches below. Pin resoldered. EF. Rare. (\$250)
- c173. **Amsterdam 1928. Czech Fencing Team Pin.** Multicolor, 31x19mm. EF, sm. spots. (\$150)

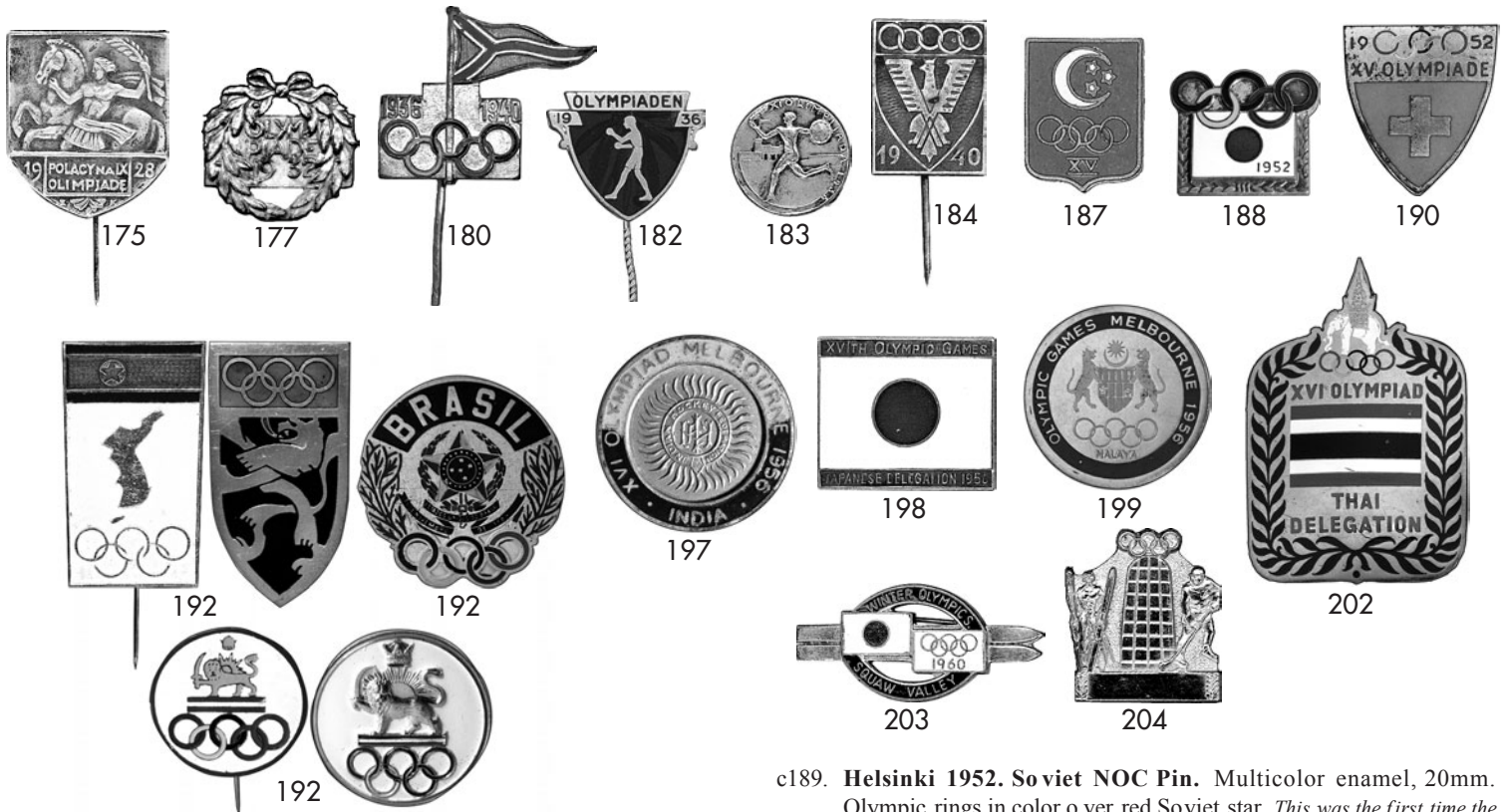

- c174. **Amsterdam 1928. Hungarian Team Pin.** Multicolor enamel, 24mm. EF. Rare. (\$550)
175. **Amsterdam 1928. Polish Team Pin.** Silvered, 22x25mm. Horseman l. with palm branch above date and Polish legend. Toned EF. (\$200)
- c176. **1932 Lake Placid and Los Angeles. Gold Norwegian Team Pin.** Hallmarked silver, partially enameled, 15x22mm. Athlete with wreath holding color Norwegian flag, 3-line legend below. EF. (\$225)
177. **Los Angeles 1932. Danish Team Pin.** Silvered, 20x20mm. EF. (\$100)
- c178. **Los Angeles 1932. Swedish Team Pin.** Bronze, partially enameled in color, 12x16mm. EF. Rare. (\$375)
- c179. **Berlin 1936. Bulgarian Team Official's Badge.** Goldplated, partially red enamel, 32x42mm. Crowned shield in open wreath, color rings at bottom. EF. (\$225)
180. **Berlin 1936. Czech Canoeing Pin 1936-1940.** Goldplated, partially color enameled, 29x24mm. EF. (\$150)
- c181. **Berlin 1936. Hungarian Participant's Badge.** Multicolor enamel, 30x23mm. Hungarian coat of arms between "BERLIN-1936", color Olympic rings below. EF. (\$750)
182. **Berlin 1936. Swedish Gold Boxing Team Pin.** Goldplated, blue enamel, 22x18mm. Boxer l., legend above. EF. (\$125)
183. **Berlin 1936. Yugoslavia Team Pin.** Silvered, 16mm, buttonhole closure. EF. Scarce. (\$175)
184. **Helsinki 1940. Polish Team Pin.** Silvered, 15x20mm. Polish eagle between Olympic rings and "1940". Toned EF. (\$125)
- c185. **London 1948. Republic of China Basketball Team Pin.** Silvered, blue and red enamel, 32x30mm. Legend "Delegation 14th Olympiad". Plus generic 1960's flag pins, 16x19mm, and 22x19mm. All EF. (3 pins). (\$300)
- c186. **London 1948. Turkish Team Pin.** Silvered, multicolor enamel, 30x40mm. Buttonhole closure. EF. (\$300)
187. **Helsinki 1952. Egyptian Team Pin.** Green and white enamel, 16x20mm. EF. (\$100)
188. **Helsinki 1952. Japanese Team Pin.** Silvered, multicolor enamel, 20x18mm. EF. (\$100)

- c189. **Helsinki 1952. Soviet NOC Pin.** Multicolor enamel, 20mm. Olympic rings in color over red Soviet star. *This was the first time the Soviet Union participated in Summer Games.* EF. Very rare. (\$350)
190. **Helsinki 1952. Swiss Team Pin.** Silvered, 23x21mm, red enamel, color rings. Spotty, EF. (\$100)
- c191. **Netherlands Antilles Trio of Pins, 1950's and 1960's (2).** Silvered, white, red and blue enamel, 13x15mm (stickpin) and 16x22mm (2 pins, stud on rev.). EF. (3 pcs.) (\$100)
192. **Group of Scarce Generic NOC Pins from the 1950's: Belgium and Brazil, from the 1960's: Iran (2) and North Vietnam.** All EF. (5 pcs.) (\$200)
- c194. **Melbourne 1956. British Team Pin.** Red, white and blue enamel, 25x30mm. EF. (\$100)
- c195. **Melbourne 1956. Czech Team Glass Pin.** Lt. brown, 37mm. Olympic cauldron with flame and rings, "Olympic Games - 1956" legend. EF. (\$125)
- c196. **Melbourne 1956. French Team Pin.** Silvered, multicolor enamel, 13x22mm. Red, blue and white rooster over "Melbourne 1956" within color enameled rings. EF. (\$100)
197. **Melbourne 1956. Indian Team Pin.** Silvered, 27mm, light and dark blue enamel. "XVI Olympiad Melbourne 1956/India". EF. (\$100)
198. **Melbourne, 1956. Japanese Team Pin.** Silvered, white and red enamel, 23x20mm. EF. (\$100)
199. **Melbourne 1956. Malaya Team Pin.** Silvered, 25mm. EF. (\$100)
- c200. **Melbourne 1956. Mexico Team Pin.** Silvered, 15x20mm. "Mexico/Melbourne", and "1956" on attached stick pin. EF. (\$100)
- c201. **Melbourne 1956. Rhodesia Team Pin.** Goldplated, multicolor enamel, 22mm. Multicolor shield surrounded by "Rhodesia Olympic & Empire Games Assos.". EF. (\$100)
202. **Melbourne 1956. Thailand Team Pin.** Silvered, multicolor enamel, 30x45mm. EF. (\$100)
203. **Squaw Valley 1960 Winter. Japanese Skiing Team Pin.** Silvered, multicolor enamel, 33x16mm. Skis with Japanese and Olympic flags, and oval with legend. EF. (\$125)
204. **Squaw Valley 1960. Norwegian Team Pin.** Goldplated, 20x23mm. Olympic rings between skier and hockey player. EF. (\$125)
- c205. **Rome 1960. Austrian Team Pin.** Goldplated, multicolor enamel, 25x33mm. EF. (\$150)

Please Bid Early!

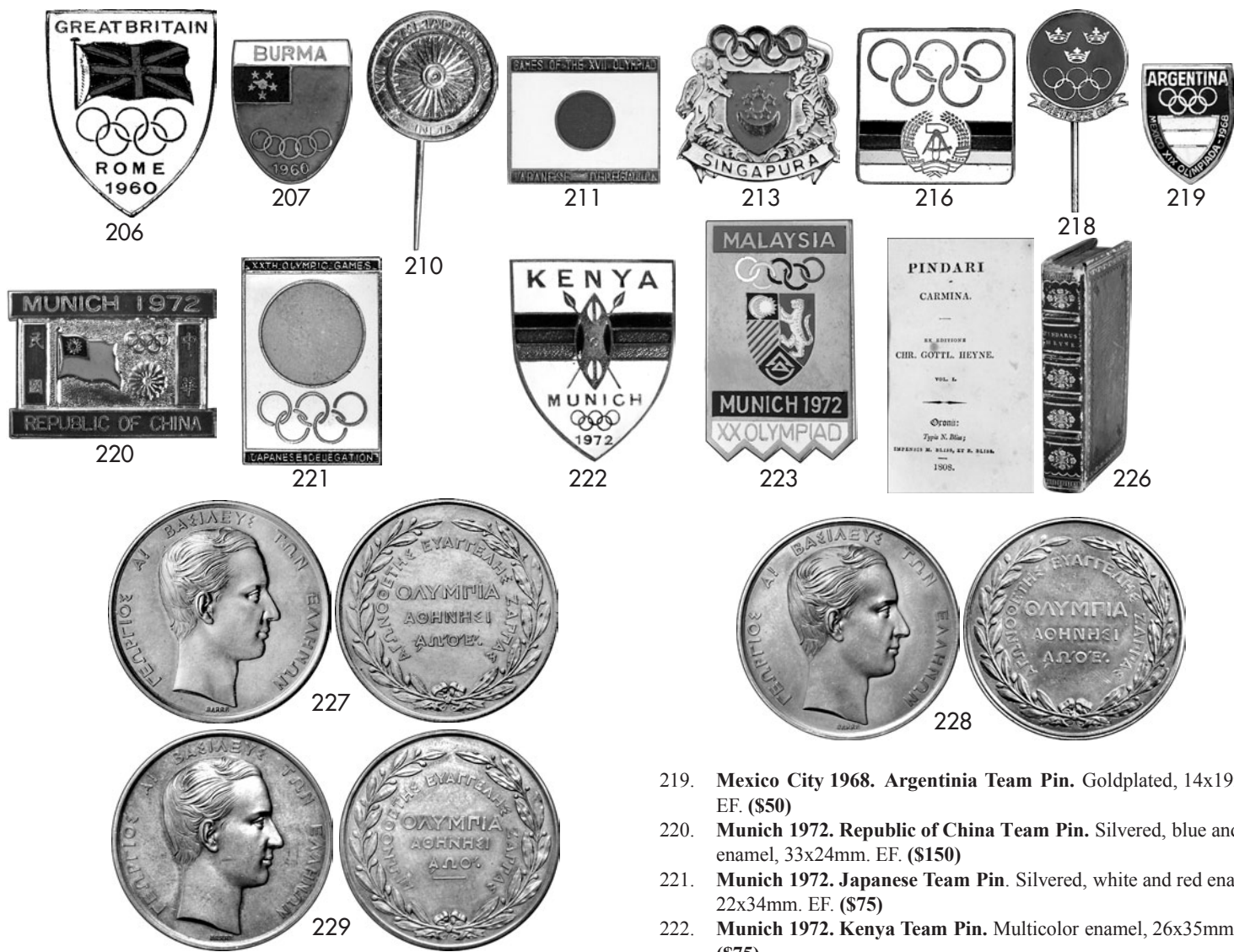

206. **Rome 1960. British Team Pin.** Goldplated, multicolor enamel, 27x33mm. EF. (\$100)
207. **Rome, 1960. Burma Team Pin.** Silvered, multicolor enamel, 19x23mm. "Burma-1960" legend. EF. (\$150)
- c208. **Rome 1960. French Team Pin.** Silvered, multicolor enamel, 14x28mm. Red, blue and white rooster over "Rome 1960" within color enameled rings. EF. (\$100)
- c209. **Rome 1960. Ghana Team Pin.** Goldplated, multicolor enamel, 20x31mm. EF. (\$100)
210. **Rome 1960. India Team Pin.** Silvered, center gold, 20mm. "XVII Olympiad Rome 1960/India". Uneven toning, EF. (\$100)
211. **Rome 1960. Japanese Team Pin.** Silvered, enameled, 23x20mm. EF. (\$100)
- c212. **Rome 1960. Malaya Team Pin.** Silvered, 30x22mm. EF. (\$100)
213. **Rome 1960. Singapore Team Pin.** Silvered, multicolor design, 25x25mm. Olympic rings above Singapore shield, "Singapore" on ribbon below. EF. (\$100)
- c214. **Rome 1960. Thailand Team Pin.** Silvered, multicolor enamel, 28x49mm. EF. (\$150)
- c215. **Rome 1960. Venezuela Team Pin.** Gilt, multicolor enamel, 17x25mm. With disk on back. First dated NOC pin from Venezuela. EF. (\$100)
216. **Tokyo 1964. East German Team Pin.** Multicolor enamel, 25x25mm. 2-line Japanese legend on back. EF. Scarce. (\$150)
- c217. **Grenoble 1968 Winter. Austrian Team Pin.** Silvered, 22x22mm, partially enameled. Legend over rings and Austrian colors. EF. (\$125)
218. **Grenoble 1968 Winter. Swedish Team Pin.** Goldplated, blue enamel, 15x16mm. EF. (\$50)

219. **Mexico City 1968. Argentina Team Pin.** Goldplated, 14x19mm. EF. (\$50)
220. **Munich 1972. Republic of China Team Pin.** Silvered, blue and red enamel, 33x24mm. EF. (\$150)
221. **Munich 1972. Japanese Team Pin.** Silvered, white and red enamel, 22x34mm. EF. (\$75)
222. **Munich 1972. Kenya Team Pin.** Multicolor enamel, 26x35mm. EF. (\$75)
223. **Munich 1972. Malaysia Team Pin.** Chromeplated, 24x39mm, multicolor enamel. EF. (\$75)
- c224. **Innsbruck 1976 Winter. Austrian Team Pin.** Goldplated, blue enamel, 29x25mm. EF. (\$65)
- c225. **Los Angeles 1984. Saudi-Arabia Large Team Badge.** Goldplated, 6x5.7cm (2.4"x2.2"). Palm tree with color rings, crossed swords below. EF. (\$100)

THE MODERN OLYMPIC GAMES

226. **(Book) Pindar Carmina. The Odes of Pindar Including the Olympic Odes.** Ex editione Chr. G. Heyne. Oxford, 1808. 2 volumes in one, 230 and 138pp., 7.3x11.8cm (2.9"x4.7"), in Greek, and some parts in Latin. Bound in dark blue morocco (leather), gilt design, raised bands on spine, edges gilt. Scuffed, contents EF, lt. foxing. (\$250)

SECOND NATIONAL GREEK OLYMPIC GAMES, ATHENS, 1870

227. **Cased Bronze Winner's Medal.** Copper, 41mm, by Barre. Head r. of King George I. Rev. Legend in crossed laurel branches. EF, in presentation box. Rare. (\$2,250)
228. **Cased Participation Medal.** Copper, 41mm, by Barre. Head r. of King George I. Rev. Legend in crossed laurel branches. In original round case, scuffed, medal Unc. (\$1,500)

THIRD NATIONAL GREEK OLYMPIC GAMES, ATHENS, 1875

229. **Cased Participation Medal.** Copper, 41mm, by Barre. Head r. of King George I. Rev. Legend in crossed laurel branches. EF, in original round presentation case. (\$1,500)



230



231



232



233



235



236



237



239

ATHENS, 1st OLYMPIC GAMES, 1896

- 230. **Participation Medal.** Bronze, 50 mm, by N. L ytras. Seated Nike holding laurel wreath, phoenix rising out of flames, Acropolis in background. Rev. 5-line Greek legend in laurel wreath. EF. (\$1,650)
- 231. **Participation Medal.** Bronze, 50mm, by N. L ytras. Seated Nike holding laurel wreath, phoenix rising out of flames, Acropolis in background. Rev. 5-line Greek legend in laurel wreath. VF-EF, rim nicks. (\$900)
- 232. **(Bound Magazines) Monatsschrift für das Turnwesen. Monthly Publication for Gymnastics, Issues 1-12, 1896.** Berlin 1896. Half linen and marbled boards, 14.5x21cm (5.7"x8.3"), in German. Contains articles on sports in German y and European countries, several articles relating to the Olympic Games in Athens, etc. EF. (\$150)
- 233. **(Book) Spyridis, G. Le Panorama Illustré des Jeux Olympiques. Etude Historique.** ("Illustrated P anorama of the Olympic Games. Historic Study with Pr ogram of the Olympic Games of 1896" (transl.) 78pp. illustrated, 16.5x25.2cm (6.5"x9.9"). History of the Ancient Olympic Games, dedicated to G. Averoff, restorer of the Panathenean Stadium. **Includes the rare 2-page complete program of all e vents of the 1896 Games.** Browning throughout, stiff paper covers, spine chipped, contents abt. EF. (\$850)

PARIS, 2nd OLYMPIC GAMES, 1900

The 1900 Paris Olympic Games wer e held in conjunction with the World's Exposition. They played only a minor r ole. There were athletes who didn' t know that the events they participated in wer e Olympic Games events. Few items relate directly to the Games. For this reason we are also offering items commemorating the World Exposition.

- c234. **Cased Official Silver Plaque for the Olympic Games – Ex er cises Physiques et Sports..** Silvered bronze, 41x59mm, by F . Vernon. Fame scattering laurel branches o ver exposition. Rev. Victorious athlete on podium inscribed "Ex er cises Physiques et Sports". *This is the only plaque with the of ficial name of the Olympic Games during the World Exposition.* Housed in red case, lined in silk and v elvet, gold legend on top "Exposition Uni verselle. 1900". Case VF+, plaque toned EF. (\$2,000)
- 235. **Silver Winner's Plaque of the XXVIth F ederal Gymnastics Festival.** Silverplated bronze 41x59mm, by F. Vernon. Winged goddess scattering laurel branches o ver Paris exposition grounds. Rev. Victorious athlete standing on podium inscribed "XXVIme Fêe Fédérale De Gymnastique" in 3 lines. Polished EF. (\$1,000)



240



- 236. **Bronze Winner's Plaque of the XXVIth F ederal Gymnastics Festival.** Silvered bronze, 41x59mm, by F. Vernon. Winged goddess scattering laurel branches o ver Paris exposition grounds. Rev. Victorious athlete standing on podium inscribed "XXVIme Fête Fédérale De Gymnastique" in 3 lines. EF. (\$850)
- 237. **Silver Winner's Plaque of the Seine Gymnastics Club .** Silvered bronze, 41x59mm, by F. Vernon. Winged goddess scattering laurel branches over Paris exposition grounds. Rev. Victorious athlete standing on podium inscribed "CONCOURS/DE GYMNASTIQUE/ DE LA SEINE" in 3 lines. EF. (\$1,250)
- c238. **Official Shooting Event Silver Winner's Medal.** Silver, 45mm, by Charles Marey. Winged female holding fallen soldier. Rev. French rooster on panel with name of winner , 8-line French legend above. EF. Rare in silver. (\$1,350)
- 239. **French Minister of Sports Br onze Award Plaque.** Bronze, 41x59mm, by F. Vernon. Victorious athlete standing on podium. Rev. 4-line French award legend over laurel branch. Toned EF. (\$950)
- 240. **Bronze Award Medal of the Inter national Gymnastic Competition 1900.** Bronze, 48mm. Gymnastic equipment, laurel wreath above. Rev. "Concours International de Gymnastique 1900" over laurel and oak branch. Ball loop and ring at top. EF. (\$1,000)

**Lots marked "c" are shown
in the color section**



241



246

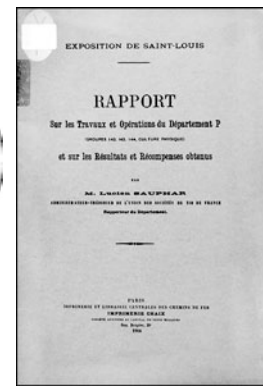

249



250a

- 241. **Official Canadian Participation at the Paris 1900 Exposition Medal.** Bronze, 50mm, by P. Hebert. Bust l. of Canadian General Commissioner J.I. Tarte. Rev. Names of Canadian Fair officials over beaver and maple leaf branch. EF. (\$200)
- c242. **Morning Glory – Sculpture of the 1900 Paris World's Exposition.** Brown ceramic, 29cm (11.4”) high, by J. Ascoli. Art Nouveau-style bust of a young girl with flowing hair on an oval flower base inscribed “Liseron” (Morning Glory). “Exposition Universelle de Paris 1900” on back and maker's mark. The World's Fair exhibited and sold works of art, and the awarded prizes consisting of art work were purchased here. Lt. wear, abt. EF. (\$950)

ST. LOUIS, 3rd OLYMPIC GAMES, 1904

The 1904 Olympic Games in St. Louis were also held in conjunction with a World's Fair. This, again, detracted a lot from the importance of the Games. Few items are available that relate directly to the Olympiad, and they usually command very high prices. For this reason we are also offering some memorabilia from the World's Fair which celebrated the Centennial of the Louisiana Purchase from Napoleon in 1803.

- c243. **Cased Silver Second Place Winner's Medal Awarded in the All-Around Championship on July 4, 1904, to Adam Gunn, USA.** Silvered copper, 45mm, by Dieges & Clust, New York. Fortune on wheel extending wreath, logo of the Amateur Athletic Union of the U.S. Rev. Engraved “All Around Championship”, sport equipment below (tennis racket, baseball bat and baseball, rudders, bicycle wheel, etc.), laurel leaves at top. With red-white-blue ribbon, suspended from bar “1904 Universal Exposition, Olympic Games St. Louis”. “The all-around was the early forerunner of the decathlon and consisted of 10 events held in one day... The event was held in July, as part of the gymnastics championships.” (Bill Mallon, the 1904 Olympic Games). According to IOC rules, all athletic events held during the course of the World's Fair were to be called “Olympic Games”. Housed in red leather case, scuffed. Toned EF. (\$8,500)
- c244. **Silver Second Place Winner's Medal in the AAU 880 Yards Run.** Silvered copper, 45mm, by Dieges & Clust, New York. Fortune on wheel extending wreath, logo of the Amateur Athletic Union of the U.S. Rev. Engraved “880 Yds Run”, sport equipment below (tennis racket, baseball bat and baseball, rudders, bicycle wheel, etc.), laurel leaves at top. With red-white-blue ribbon, suspended from bar “1904 Universal Exposition, Olympic Games St. Louis”. The AAU championships were held on June 4, 1904, and Charles Bacon won second place in the 880 Yards Run. According to IOC rules, all athletic events held during the course of the World's Fair were to be called “Olympic Games”. EF. (\$7,500)
- c245. **Participation Medal.** Bronze, 40x40mm, made by Dieges & Clust, New York. Nude athlete striding r., laurel branch in hand. Rev. Legend in eleven lines, shields of St. Louis, France and U.S.A. between ivory leaves. With loop and ring. Toned EF. Very rare. (\$18,750)
- 246. **Official Silver Souvenir Medal of the 1904 St. Louis World's Fair.** Silvered, 34mm. Conjoined busts l. of Napoleon and Jefferson. Rev. Map of U.S. with Louisiana Territory purchased in 1803. EF. (\$200)
- c247. **St. Louis 1904 Flag Pin.** Gilt aluminum, 18x16mm. EF. (\$100)
- c248. **Commemorative St. Louis 1904 Enameled Spoon.** Multicolor enamel, 5.4x12.5cm (2.1”x4.9”). Crescent with star in center and inscribed Arabic name “Abd Alnoor Dsubi”, surrounded by flowers, “St. Louis 1904” on handle. Beautiful style. EF. (\$250)



251



252

- 249. **(French Report) Sauphar, Lucien. Report on the Work and Operations of Department P (Groups 142-144, Physical Culture) and on the Results and Obtained Prizes (translated).** Paris, 1904. 19pp., 18x26.5cm (7.1”x10.4”), in French language. Stiff green covers, tape upper l., sunned around margins, corner creases, contents abt. EF. Very rare. (\$900)
- 250a. **Nordic Games Gold Participant's Pin.** Goldplated copper, 19mm, by Sporrang. Skier between “Nordiska Spelen 1905”. The Nordic Games were the first international winter sport competition, held in 1901, 1903, 1905, 1909, 1913, 1917, 1922 and 1926, all but 1903 (Oslo) in Stockholm. They were organized by Victor Balck, IOC member and Swedish NOC member, and were a predecessor to the Olympic Winter Games whose success in 1924 contributed to the discontinuation of the Nordic Games. EF. (\$125)
- 251. **Athens, Intermediate Olympic Games, 1906 Gold Participation Medal.** Goldplated bronze, 50mm, by N. Lytras. Seated Nike holding laurel wreath over phoenix emerging from flames, Acropolis in background. Rev. Greek legend in wreath. “1906” addition missing showing original “1896” date. (\$800)
- 252. **Official Victory and Olympic Stadium Medal.** Silver, 24mm. Winged Nike, Goddess of Victory. Rev. Aerial view of Olympic stadium. Toned EF. With loop and ring. (\$250)



253



254



255



257



258



259

253. **Commemorative Winner's Plaque.** Silvered bronze, 49x70mm, by Vannier. Olympic winner over crowded Athens Olympic stadium, Acropolis at l. Rev. Fame flying over laurel tree, Greek temple at r. EF. (\$500)
254. **Commemorative Olympic Games in Athens 1906 Medal.** Bronze, 35mm. Engraved facing bust, "19.06" above. Rev. "Olympic Games Athens 1906" engraved in Greek in 4 lines. With loop and ring. Toned EF. (\$275)
255. **Olympic Trials 1906 in Rome Medal for the Athens 1906 Olympic Games.** Bronze, 26mm. Helmeted head r. Rev. Olympic Games in Athens 1906 trials. VF-EF, with lt. blue moirée ribbon. (\$325)
- c256. **Beautiful Trophy of Hermes Carrying the World Presented to a Greek Gold Medal Winner in Rope Climbing, Georjos Alliprantis.** Silver and silverplated sculpture, 64.2cm (25.3") high, made by WMF (Germany). Hermes wearing his winged hat and draped with a cloth, holding the world with Western and Eastern hemispheres on his head; wearing his winged sandals he is standing on a rock on top of an ornately decorated base. The globe is goldplated on the inside, topped by a winged figure of Nike, the Goddess of Victory, extending a wreath in her r. hand. The globe is inscribed in 7 lines in Greek language. With a color postcard of Georgios Aliprantis, gold medal winner in Rope Climbing on April 13, 1906. His brother Nikolaos placed 7th in the same event. See photo in Lennartz, Borgers and Höfer book, Olympic Victories, page 133, which shows Aliprantis with the sculpture on a table. EF. A beautiful and unique award. (\$25,000)
257. **(Report) Roosval, B. Med Svenskarne Till Athens 1906.** With the Swedish Team to Athens 1906. 175pp. illus., in Swedish. Extensive report on the participation of the Swedish team in Athens 1906. Many photos including participant's badge and medal, and Swedish team pin. Bound with pictorial covers in green linen. Abt. EF. Very scarce. (\$375)

LONDON, 4th OLYMPIC GAMES, 1908

258. **Participation Medal.** White metal, 50mm, by B. MacKinnell. Winged Fame standing on globe holding palm branch and horn. Rev. Winner in quadriga dashing left. Abt. VF-EF, sm. rns. (\$900)
259. **Participation Medal.** As preceding medal, abt. EF, holed at top. (\$800)



260



263

260. **Official Plaque of the Franco-British Exposition Held in Conjunction with the Olympic Games, 1908.** Bronze, 57x69mm, by Ch. Pillet. Britannia extending hand to Gallia across the British Channel. Rev. Seated Peace holding 2 flags over view of exposition grounds with Olympic Games stadium. This is the only medallic illustration of the Olympic stadium in 1908. EF. (\$450)
- c261. **Handpainted and Enameled IOC Presentation Box (1985).** Multicolor enameled copper, 6cm (2.4"), made by Crummles, England. Hurdler, from cover of 1908 programs. EF. (\$225)
- c262. **Diploma of Merit Awarded to Otto Scheff, Austria, 100-Meter Swimming Freestyle.** 44x30cm (17.3"x11.8"), designed by Bernard Partridge. Victory with wreath between Hellas and Britannia, athlete seated on r., winner's medal below, athletes on sides. Signed by Lord Desborough, President of the British Olympic Council. Scheff inscribed it "To my friend Felix for remembrance/Otto Scheff" (translated from German). *The Merit diploma was presented to outstanding athletes who did not win a medal. Scheff won a bronze medal in 400-Meter Freestyle Swimming; he won gold for the same event in Athens 1906, also bronze in the 1-Mile Freestyle in 1906.* Folded twice, creases, but professionally mounted on linen, VF-EF. (\$2,500)
263. **Arena Stadium Ticket, July 21, 1908,** between 11 am and 6 pm. Red stock paper, 11.5x20.5cm (4.5"x8.1"). Logo of British Olympic Council at top. Lower l. corner crease, traces of mounting on back, o.w. EF. Very rare. (\$1,000)

Lots marked "c" are shown in the color section



264



265



266



269



272



273



270



271



Part of 276



274



275



264. **Competitor's Card.** Stiff paper, 11.5x20.5cm (4.5"x8.1"). Raised logo and stamp of "British Olympic Council 1908" above text in English, French and German. Facsimile signature of Hon. Secretary Laffan. Crease, a few spots, VF-EF. Very rare. **(\$800)**
265. **Baily's Magazine of Sports and Pastimes, September 1908.** 87pp. plus XII pp., illustrated in b&w, 14.4x23cm (5.7"x9.1"). Contains article "The Olympic Games by a Member of the British Olympic Council", 20pp. illustrated, with 4-page chart of prizes won by July 25, 1908. Plus a full-page photo of A.W. Gore, gold in Lawn Tennis. Stiff covers discolored, contents EF. **(\$275)**
266. **Olympic Meet of the 22nd Regiment Medal, 1910.** Bronzed white metal, 32mm, copied after the 1906 Athens winner's medal. Head of Zeus with Nike. Rev. View of Acropolis, additional legend above. *Greece had planned to hold Intermediate Olympic Games again in 1910 but due to Balkan Wars, had to cancel them. The 22nd Regiment held these Games.* EF. **(\$275)**

STOCKHOLM, 5th OLYMPIC GAMES, 1912

- c267. **Cased Gold First Place Team Winner's Medal.** Goldplated silver, 33mm, by Erik Lindberg and Bertram MacKenna, struck by Sporrang & Co. Herald proclaiming Olympic Games, bust of Ling on pedestal at r. Rev. Victorious athlete being crowned by two seated females. Housed in lt. brown leather case embossed in gold. EF. **(\$9,000)**
- c268. **Cased Silver Second Place Winner's Medal Awarded for Team Free Rifle.** Silver, 33mm, by E. Lindberg g/B. MacKenna. Medieval herald announcing Games. Rev. Nude winner being crowned by two seated females. EF, in red leather presentation case, embossed in gold, lt. scuffing. **(\$7,000)**
269. **Participation Medal.** Pewter, 51mm, by Lindberg/MacKenna. Zeus seated on Ionian column holding figure of Nike, Stockholm in back. Rev. Quadriga with triumphant winner dashing l. EF. **(\$350)**
270. **Official Olympic Merit Medal.** Silver, 30mm, by Lindberg. Bust l. of King Gustav V. Rev. Legend over crossed laurel and palm branches. Crown and ring at top, on blue ribbon with yellow stripe. EF. **(\$350)**
271. **Official Silver Logo Pin.** Silver, hallmarked, 22x26mm. Nude flagbearers with flags of participating nations, legend below. Toned EF. **(\$250)**

272. **Large "Welcome American Olympic 1912 Heroes" Pennant.** Color printed green-blue felt, 45.5x21.7 cm (17.9x8.5"). Long jump athlete between Swedish and American flag, Welcome text in 3 lines on right. A rare memento from the enthusiastic welcome the team received on their return by ship in New York. EF. **(\$950)**
273. **Beautiful Stockholm Olympic Stadium 1912 Commemorative Plaque.** Cast bronze, 24.5x16.5cm (9.7"x6.5"), by H. Tengborn. Participant's badge and flags above Stockholm Olympic stadium, wisteria flowers on either side, Olympic legend below. *Very attractive Art Nouveau plaque.* EF. **(\$750)**
274. **Commemorative Entry to Olympic Stadium Porcelain Plate.** Blue and white, 23cm (9.1"), made by Roerstrand, Sweden. View of entry surrounded by wreath of laurel branches. EF. Scarce variety. **(\$425)**
275. **Commemorative Marathon Pewter Cup.** 8.5cm (3.3") high. Three panels on sides: View of Olympic Stadium, "Olympic Games Stockholm 1912" below; three marathon runners at the finish line, "Marathon Run" below; and crowned and draped coat of arms. Abt. EF. **(\$300)**
- c276. **Gold First Place Winner's Diploma for Shot Put Won by Patrick McDonald, USA.** Color lithography on stiff paper with blue and gold décor, 40x61cm (15.8"x24"), designed by Olle Hjertberg, Professor at the Royal Academy of Fine Arts and designer of the official poster. Printed by Centraltryckeriet, Stockholm. Crowned female holding staff and statue of Victory, Olympic stadium in background, panel with 7-line Swedish award legend below. Surrounded by flower and laurel leaf border. Pasted on cardboard. *Plus a Press Photo of McDonald, the New York policeman who also won Silver in Shot Put Both Hands; photo damaged around edges.* Browning, upper corners chipped, sm. water stain at bottom, o.w. abt. EF. A beautiful Art Nouveau diploma. **(\$3,750)**
- c277. **Merit Diploma for Shooting and 200 Meter Athletic Events Awarded to Swedish Competitor R.F. Cederström.** Color lithography with gold and blue décor, 36.9x53.4 (14.5"x21"), designed by Olle Hjertberg, Professor at the Royal Academy of Fine Arts and designer of the official poster. Printed by Centraltryckeriet, Stockholm. Crowned female holding staff and statue of Victory, Stockholm Olympic stadium in background, panel with 7-line Swedish award legend below. Surrounded by flower and laurel leaf border. EF, professionally matted and framed, glazed. **(\$2,000)**



278



279



280



283

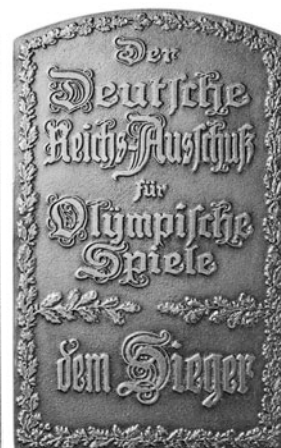

284



285



286



287



278. (Results Brochure) **The Vth Olympiad in Photo and Text. Part 24, Olympic Games Results.** 16pp. illus., 31.5x25cm (12.4"x9.8"), in Swedish, captions in Swedish and English. 7pp. results and 8pp of photos of the IOC in Stockholm, and distribution of prices. Color covers, sm. tears, contents EF. (\$125)

279. **Bound Group of Six Programs, July 6 (Opening Ceremony), July 9, and July 11 to 14 (Marathon Day), 1912.** 16pp. each illus., 21.8x29.7cm (8.6"x11.7"), in Swedish, German, English, French, and Russian. Blue and yellow covers, lt. browning, bound in yellow-blue linen. VF-EF. (\$600)

280. **Official Newspaper "The Olympic News". Official Organ of the Swedish Olympic Committee.** 28x36.5cm (11"x14.1"), May 31, July 7, 9 and 14, 1912, in Swedish and English. Bound together with "Nordiskt Idrottslif" (Nordic Track & Field Life) Newspaper, Edited by Erik Bergvall, June 17 to July 27, 1912. No. 32 to 47, A and B issues, in Swedish. Profusely illustrated, with extensive daily reports on all events. Nordiskt Idrottslif was the official organ for the Swedish Gymnastics and Track & Field Association. Bound in green linen, scuffed, o.w. EF. (\$750)

c281. **Nordic Games in Stockholm Winner's Trophy, 1913.** Hallmarked silver, 8.5cm (3.3") high, made by C.G. Hallberg. Art Nouveau blue and green enameled logo with "Nordiska Spelen 1913" on side. *The Nordic Games were the first international winter sport competition, held in 1901, 1903, 1905, 1909, 1913, 1917, 1922 and 1926, all but 1903 (Oslo) in Stockholm. They were organized by Victor Balck, IOC member and Swedish NOC member, and were a predecessor to the Olympic Winter Games whose success in 1924 contributed to the discontinuation of the Nordic Games. In 1913, the committee turned down a request by the IOC to change the Games to Olympic Winter Games which had been planned for 1916.* EF. Very rare. (\$500)

283. **BERLIN, 6th OLYMPIC GAMES, 1916 (Cancelled) Winner's Plaque for Berlin Olympic Stadium War Championship on August 20, 1916.** Blackened iron, 8.12.5cm (3.1"x4.9"). Victorious athlete under German oak tree, wreath over shoulder and holding flag. "War championships in the Stadium. August 20, 1916" (translated from German). Reverse 7-line German legend "The German Reich Committee for Olympic Games / to the Winner" surrounded by oak garlands. *The 1916 Games were cancelled due to World War I. This is the only winner's plaque with a date around the planned 1916 Olympic Games, held by the Olympic Committee in lieu of the Olympic Games.* Spotty on obv., EF. Very rare. (\$2,500)

284. **Winner's Medal in the Viktor V. Podbielsky Games in the German (Olympic) Stadium in Berlin, 1916.** Cast blackened iron, 90mm. Bust r. of Podbielsky who was instrumental in building the stadium. Rev. Victorious athlete. *The Berlin 6th Olympic Games were cancelled due to World War I.* EF. Rare. (\$975)

285. **Winner's Medal in German Olympic Trials for Berlin 1916.** Bronze, 50mm. Bust r. of Wilhelm II. Rev. Legend "To the Winner in the Olympic Trials", translated. *Some collectors add this medal to their medal collection as no participation medal exists for 1916.* EF. (\$250)

286. **Swedish Olympic Rifle Shooting Society Medal (abt. 1914).** Silver, 34mm, by A. Lindberg. Bust l. of Crown Prince Gustaf Adolf. Rev. Laurel branch. *Founded in 1913, members were competitors in Olympic rifle shooting events. Pre-1925, Olympic shooting team members were selected in the club's Olympic trials.* EF. (\$175)

287. **Dutch National Olympic Games Participation Medal, 1916.** Bronze, 40mm. Palm branch dividing 19-16 and "National Olympic Games" in Dutch. Reverse "Herinnerings-Medaille" and "Dutch Olympic Committee". *Since the 1916 Games in Berlin were cancelled due to World War I, the Dutch NOC held National Olympic Games.* EF, scr. on rev. (\$300)



291



293



293



294



295



296



297



299



300

c288. (Program) **Nordic Games Stockholm Daily Program, February 16, 1917.** 23pp., 13.8x20.7cm (5.4"x8.1"), in Swedish. Bandy, Curling, torch walk through Stockholm, fireworks; preview to Skiing on February 17, 1917. Crease, VF+. Rare. (\$150)

ANTWERP, 7th OLYMPIC GAMES, 1920

c289. **Silver Second Place Winner's Medal.** Silver, 60mm, by Dupon. Nude victorious athlete with palm branch and laurel wreath, fame blowing horn. Rev. View of Antwerp. EF, lt. toning. (\$7,000)

CHAMONIX, 1st OLYMPIC WINTER GAMES, 1924

c290. **Bronze Third Place Winner's Medal and Participation Medal.** Bronze, 55mm, by R. Bénard. Victorious athlete holding skates and skis, Alps in background. Re v. French legend in 14 lines. *First participation and winner's medal of Winter Olympic games. The only time that the participation medal was the same as the bronze winner's medal. There were only 258 participants in Chamonix.* EF. (\$17,500)

291. **Original Chamonix 1924 Olympic Skiing Events Film.** 10mm film made by Pathé Baby, France, in (Pathé) Baby Film case, 50mm. *Jean de Rovera made for the first time a film of Olympic Games events. Chamonix wasn't declared the first Olympic Winter Games until the following year. At the time of the Chamonix Games they were considered part of the VIIIth Olympic Summer Games.* Identifying paper browned, sm. parts missing, o.w. EF. Rare. (\$275)

PARIS, 8th OLYMPIC GAMES, 1924

c292. **Silver Second Place Winner's Medal.** Silver, 55mm, by A. Rivaud. Legend surrounded by sports equipment. Re v. Winner helping fallen athlete back on his feet. EF. (\$8,500)

293. **Boxed Participation Medal.** Bronze, 55mm, by R. Bénard. City view over French legend in three lines. Re v. Victory with laurel wreaths crowning victorious athletes. Spots on box corners, o.w. EF, medal EF. Very rare with box. (\$600)

294. **"Swimming" Art Medal (1924).** Bronze, 50mm, by Mascaux. Large fish swimming to right, swimmer below. Rev. Wreath of roses. *Mascaux entered his sport medal series in the Olympic Art Exhibition and was awarded with an Olympic bronze medal.* Official report p. 612 illustrated. EF. (\$450)

295. **(Program) Equestrian Events, July 21, 1924.** 6pp., 22x27.1cm (8.7"x10.7"), in French language. Dressage, and Obstacle Course at Colombes Stadium and Cross Country and Steeple Chase, Auteuil. Creased, VF. (\$300)

296. **(Book) Dutch Olympic Committee Yearbook 1923-1924.** 211pp., 14.7x22.7cm (5.8"x8.9"). Includes all sport associations in Holland, all sport events and results 1922-1923, list of IOC members, IOC Sessions 1894-1923, Olympic Congresses 1894-1925, Olympic Games Rules as of Lausanne 1921 Congress, detailed program of the 1924 Paris Olympiad by the hour, and by event, **program of Chamonix 1924 Winter Games**, list of NOC's and tear-out page for donation to Olympic Fund Amsterdam 1928. Covers chipped along spine, VF, contents EF. (\$125)

297. **Nordic Games in Stockholm Plaque, 1926.** Bronze, 36x52mm. Three skaters racing towards viewer. *The Nordic Games were the first international winter sport competition, held in 1901, 1903, 1905, 1909, 1913, 1917, 1922 and 1926, all but 1903 (Oslo) in Stockholm. They were organized by Victor Balck, IOC member and Swedish NOC member, and were a predecessor to the Olympic Winter Games whose success in 1924 contributed to the discontinuation of the Nordic Games.* Toned EF, uneven patina on back. (\$350)

c298. **Bronze Winner's Medal of the Second German Olympic Sports Meet ("Kampfspiele") in Köln, 1926.** Cast bronze, 88mm. Two wrestlers in high relief. Re v. Cologne Cathedral over 3-line German award legend. *Germany was not invited to the 1920 and 1924 Olympic Games. The "Kampfspiele" were a national Olympiad, held the first time in Berlin in 1922.* Green-brown original patina, EF. (\$325)

ST. MORITZ, 2nd OLYMPIC WINTER GAMES, 1928

299. **Participation Medal.** Bronze, 37mm, by M. Martin. Victory with laurel branch in horse-drawn sled to left, Olympic rings in center. Rev. French legend in six lines over laurel branch. EF. (\$800)

300. **Ticket. Opening Ceremony and First Hockey Match, Saturday, February 11, 1928, Morning, Stadium, I. Rang Tribune, Price Fr. 50.-.** Cream stiff paper, Nr. 237, 49x69mm (1.9"x2.7"). With yellow-blue twisted cord. EF. (\$1,250)



302



303



305



307



308



311



314



315



316

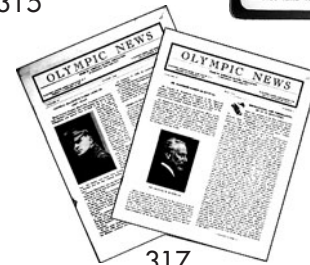

317

- AMSTERDAM, 9th OLYMPIC GAMES, 1928**
- c301. **Gold Participation Medal.** Goldplated bronze, 55mm, by J.C. Wienecke. Nude male and female athlete on podium holding torch over Olympic flame. Re v. Nike over Marathon Tower, shield of Amsterdam between two hemispheres. Polished abt. EF, spot obv., holed at top. **(\$7,500)**
302. **Participation Medal.** Bronze, 55mm, by J.C. Wienecke. Nude male and female athlete on podium holding torch over Olympic flame. Rev. Nike over Marathon Tower, shield of Amsterdam between two hemispheres. EF. **(\$350)**
303. **Participant's Pin Presented by the IOC in the 1980's.** Goldplated, 14x19mm. Unc. Numbered, in white plastic wallet. Scarce. **(\$225)**
- c304. **Commemorative Amsterdam Olympiad with City Shield Pin.** Bronze, 17mm, enameled in white, black and red. EF. **(\$125)**
305. **Field Hockey Art Plaque.** Cast bronze, 18.8cm (7.1"), uniface. Four hockey players during play. Later added circular legend around border. Toned EF. **(\$275)**
- c306. **Commemorative Winner's Plaque.** Embossed brass, mounted on wooden plaque with pearled border, 9.3x13.3cm (3.7x5.2"). Victory crowning female and male athletes, "1928 OLYMPIC GAMES AMSTERDAM" (1928 Olympic Games Amsterdam, transl.) EF. Rare. **(\$350)**
307. **Uruguay Olympic Soccer Champion Medal, 1928.** Silvered bronze, 20x34mm, by Tammara. Victorious athlete on globe with ribbon "Campeones Paris 1924 Amsterdam 1928". Rev. 7-line Spanish legend. EF. **(\$200)**
308. **Uruguay Olympic Soccer Champion in 1924 and 1928 Pin.** Silvered, 15mm. Color enameled flag and soccer ball surrounded by legend. Buttonhole closure. EF. **(\$150)**
- c309. **Olympic Cauldron Tile.** Multicolor ceramic, 11.5cm (4.5"), made by famous Delft manufactory. First Olympic cauldron with flame between laurel branches, sun rising in back, legend below. EF. **(\$300)**
- c310. **Soccer Press Season Ticket.** Green and yellow cover, numbered, 13.5x9.5cm (5.3"x3.7"). Contains 12 soccer tickets. EF. Very rare set. **(\$1,000)**
311. **Group of Five Athletics Postcards.** Sepia, 9x14cm (3.5"x5.5"). Included are #66, 100m Start (crease, VF+); #91 Ritola and Nurmi in the 5000m Finals; #94 400M Half Finals (soiled on back); #95 800M. Ladies Finals; and #96 5000M Men's Finals. Average EF. (5 pcs.) **(\$100)**
- c312. **Victory Medal for the Uruguayan Team, Soccer Champion in 1924, 1928 and 1930.** Goldplated bronze, 21x30mm. Art Deco style Victory "Con Elles Siempre" ("Always with Her" transl.) Re v. Flag of Uruguay over legend. Looped, EF. **(\$250)**
- LAKE PLACID, 3rd OLYMPIC WINTER GAMES, 1932**
- c313. **Participation Medal.** Bronze, 60x48mm, by Julio Kilenyi. Winged figure of Fame blowing horn, Olympic rings above, winter landscape in background. Rev. Six winter sports depicted on shields around legend in six lines, scenes of curling and dogsledding below. EF. **(\$7,750)**
314. **Numbered Bob Run Button.** Cream and orange bakelite, 44mm. EF. **(\$350)**
315. **Official Ski Jumper Poster Design English Enameled IOC Box (1986).** Multicolor hand enameled copper, 60mm, 33mm high, made by Crummler & Co. IOC 1980's presentation box with Witold's poster. EF. **(\$225)**
316. **Pair of Celluloid Season Tickets, February 4-13, 1932.** \$15, green, and \$30, orange. 96x59mm (3.8"x2.3"). Both feature the participation medal on the reverse. Both EF. (2 pcs.) **(\$175)**
317. **Olympic News Issued by the American Olympic Association. Vol. IV, Nr. 5 & 8, May and August 1930.** Each issue 8 pages illustrated, 21.6x27.7cm (8.5"x10.9"). News about summer and winter events, availability of American report for Amsterdam 1928, etc. EF and VF. (2 pcs.) **(\$150)**

**Lots marked "c" are shown
in the color section**



318. **Participation Medal.** Bronze, 60mm, by J. Kilenyi. Standing athlete carrying unfurled banner of the Xth Olympiad. Re v. Two seated female figures supporting shield of the United States. EF. **(\$1,000)**
319. **70th Birthday of Pierre de Coubertin Medal, Restorer of the Modern Olympic Games.** Bronze, 50mm, by Huguenin. Bust almost facing. Rev. Date and rings over 6-line legend. EF. **(\$300)**
320. **Commemorative Swimmer Silver Ring.** Sterling silver, 20mm. Swimmer at start surrounded by "Olympic Games Los Angeles 1932". EF. **(\$225)**
321. **Commemorative Xth Olympiad Swimmer and Runner Ring.** Sterling silver, 25mm. "Xth 1932 USA" in center surrounded by "Olympiad Los Angeles", runner and swimmer on sides. EF. **(\$225)**
322. **Commemorative Sterling Silver Necklace with Discus Thrower Pendant.** 21x25mm. Discus Thrower, "Xth Olympiad/Los Angeles 1932". With silver and black painted links in Art Deco Style. Attractive souvenir. Abt. EF. **(\$225)**
- c323. **Commemorative Colorful Fan.** 21.3cm (8.4"), 37cm (14.6") wide when opened. Los Angeles City Hall between California poppy flowers and Olympic legend, logo in gold on left. Abt. EF. **(\$100)**
324. **Pair of Passes.** Official Pass Admitting to all Events of the Xth Olympic Games. Purple and white, with 3 validation clips, traces of mounting on back. And Olympic Stadium Pass, admitting to all Events in the Olympic Stadium, blue and white. 14x8.8cm (5.5"x3.5"). Both EF. (2 pcs.) **(\$175)**
325. **Olympic Stadium Pass** for all events of the Xth Olympiad held in the Stadium, July 30 to August 14, 1932. Green, 14.5x8.8cm (5.7"x3.5"). EF. In original lt. brown leather wallet (spotty). **(\$200)**
326. **(Poster) Champions of the Xth Olympiad Photographic Poster.** Stiff photographic fiber paper, 69x48.4cm (27.1"x19.1") by Keystone Photo Service, Los Angeles. 56 photographs with name and winning event for all worldwide gold medal winners: J.C. Zabala, Argentina, Marathon; Babe Didriksen, USA, Javelin; E. Preis, Austria, Fencing; E. Tolan, USA 100 Meters, etc. Slightly wavy, sm. chip at top, abt. EF. **(\$750)**

327. **Group of Four Printing Plates for the Official Program Los Angeles 1932.** Copper coated lead, from 10x14cm (4"x5.5") to 17.5x21 cm (6.9" x 8.8"), design by Julio Kilenyi. They feature the "Call to the Games of the Xth Olympiad" in various stages, incuse, flat and raised design. An athlete is holding a garland between text. The large plaque has the "Official Program" legend at the top. All EF (4 pcs.) A unique set. **(\$1,250)**
328. **International Post-Olympic Games in Chicago, 1932. Silver Winner's Medal.** Silver, 50mm, made by Dieges & Clust. Bust half l. of winner, sun rising in background. Re v. 5-line legend: Awarded for 440 Yard Relay. EF. **(\$175)**
- 328a. **German Sports Competition in Nürnberg Medal, 1934.** Brown porcelain, center goldplated, 50mm, by Hutschenreuther, Bavaria. German eagle holding swastika, city view in background. *The German "Kampfspiele", were held in 1922 when Germany was not invited to the Olympic Games, in 1926, 1930 and, for the last time, in 1934.* EF. **(\$175)**



329



330



331



333



334



335



336



337



338



339



342



- GARMISCH-PARTENKIRCHEN, 4th OLYMPIC WINTER GAMES, 1936**
329. **Silver Participation Medal.** Silvered bronze, 60mm, by M. Joerres. Alpine summit over Olympic rings within German legend. Rev. Olympic motto over fir branches. Abt. EF. (\$2,500)
330. **Participation Medal.** Bronze, 60mm, by M. Joerres. Alpine summit over Olympic rings within German legend. Rev. Olympic motto over fir branches. EF. (\$1,700)
331. **Official Visitor's Pin.** Silvered, partially enameled, 35mm. Official logo featuring Alpspitze mountain. EF. (\$125)
- c332. **Rare Sonja Henie Madame Alexander Doll.** Composite doll, 40cm (15.7"), made by Madame Alexander. Sonja on skates, green dress and hat adorned with brown fur, wearing celluloid photographic button with her facsimile signature. Arms, legs and head are moveable, eyes close. Sonja was a three-time Olympic champion winning gold in 1928 St. Moritz, 1932 Lake Placid, and 1936 Garmisch-Partenkirchen. Scarce doll from a famous doll maker. EF. (\$700)
333. **Official 16mm Ozaphan Film Featuring Figure Skaters Sonja Henie, Norway, Gold, and Cecilia Colledge, Great Britain, Silver, at the 1936 Winter Olympics.** In red container, 80mm (3.1"). Lt. wear on container. (\$150)
334. **Second Place Winner's Diploma Awarded for Curling.** Stock paper, 26x37.5cm (10.2"x14.8"). Ornate legend for the International Demonstration Event of Curling. Signed in ink by IOC President Baillet-Latour and OC President v. Halt, faded Olympic Rings above. Lt. browning and foxing, slightly wavy. VF-EF. A very rare award diploma. (\$2,000)
335. **Ticket. Ice Hockey, February 2, 1936, 21.00 Uhr, Olympia Kunsteisstadion.** Price RM 1.00. Ocher and blue, 11.5x5.8cm (4.5"x2.3"). Creased, VF+. (\$175)

336. **Ticket. Ice Hockey, February 8, 1936, 21.00 Uhr, Olympia-Kunsteisstadion.** Price RM 1.00, Bleacher West, 11.5x5.8cm. Crease, VF-EF. (\$175)
- BERLIN, 11th OLYMPIC GAMES, 1936**
337. **Official Torch.** Steel, 27cm high (10.5"), made by Krupp Factory, designed by Carl Diem. Route of torch run from Olympia to Berlin on shaft, legend on top. Carried during the first Olympic torch relay from Olympia, Greece to Berlin, a distance of 3075 km in 12 days. VF-EF, sm. bumps. (\$5,750)
338. **Berlin 1936 Torch Made in 1972 for the Munich Olympic Games As Official Presentation Torch.** Steel, 27.2cm (10.7") tall, foot 6mm tall. Route of torch run from Olympia to Berlin on shaft, legend on top. Only a small number was made in 1972. EF, lt. stains on top. (\$1,250)
339. **Commemorative Miniature Torch.** Bronzed white metal, 18cm (7.1") tall. Torch featuring eagle with Olympic rings over torch route from Olympia, Greece to Berlin. On marble base. Tiny chip on marble, lt. wear, VF-EF. Better than average condition, and scarce. (\$475)
- c340. **Cased Silver Second Place Winner's Medal.** Silver, 55mm, by Cassioli. Victory seated above stadium. Rev. Winner carried by jubilant teammates. In presentation case. EF. (\$9,500)
- c341. **Bronze Third Place Winner's Medal.** Bronze, 55mm, by Cassioli. Victory seated above stadium. Rev. Winner carried by jubilant teammates. Toned EF. (\$7,500)
342. **Participation Medal.** Cast bronze, 70mm, by O. Placzek. Five athletes representing the five continents, pulling the ropes of the Olympic Bell. Rev. Olympic Bell embossed with German Eagle holding Olympic rings, within five concentric circles. EF. (\$375)

**Lots marked "c" are shown
in the color section**



4

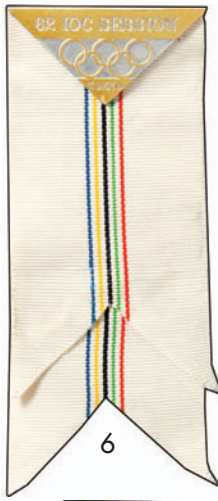

6



7



8



9



19



53



58



61



71



72



73



75



76



84



86



89



93



96



98

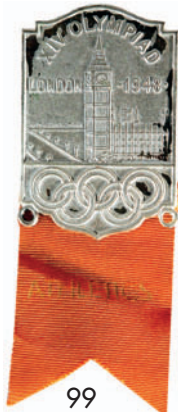

99



106



107



108



109



114





215



217



224



225

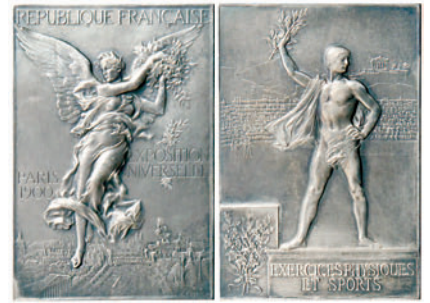

234



238



243

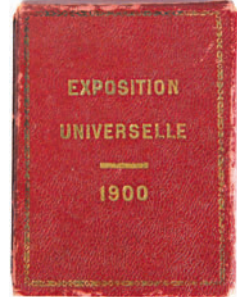

242



244



245



247



256



261



262

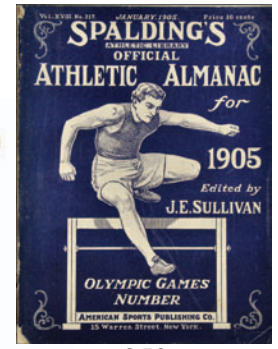

250

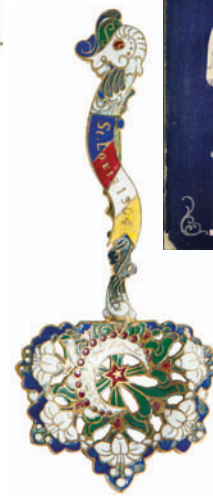

248



267



268



276



277



289



281



290



306



304



288



292



309



298



301





310



332





403



408



409



411



413



419



422



423



424



426



427



432A



441



445

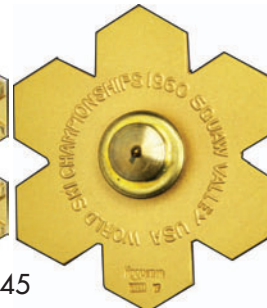

448



449



452



458



463



465



467



476



482



477



479



480



483



490



492



495



497



498



503





510



509



515



511



521



526

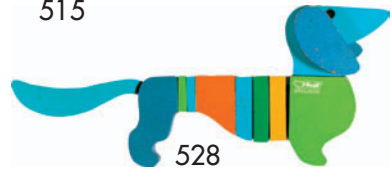

528



530



527



547



541



542



544



561



551



562



566



570



574



575



579



598



582



591

592



586



600



601



609



612



613



615



617

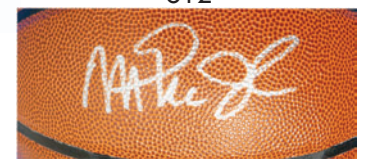

618



620

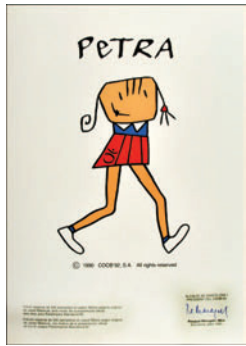

621



630



633



642



654



655



659



657



661



663



664



668



669



680



672



672



686



688



673



690



693



693



690



696



698



343



345

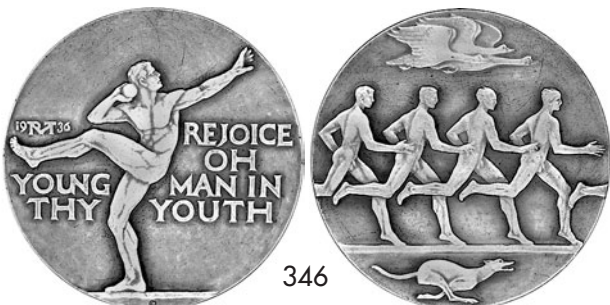

346



347



349

348

350



351



352



353



354

343. **Participation Medal.** Cast bronze, 70mm, by O. Placzek. Five athletes representing the five continents, pulling the ropes of the Olympic Bell. Rev. Olympic Bell embossed with German Eagle holding Olympic rings, within five concentric circles. EF, spots on rev. (\$300)
- c344. **First Class Olympic Order Reissued after World War II Without Swastika.** Goldplated, white enamel, 60x50mm. Affixed Olympic rings in center. *The Order originally included a swastika; no swastikas could be shown after World War II in West Germany, and the Order had to be remade.* With loop and ribbon. EF. Rare. (\$750)
345. **Reich Sport Leader von Tschammer Sport Merit Medal (1936).** Bronze, 50mm, by O. Glöckler. Military bust half l. Rev. 8-line legend. *Presented to German Olympic participants.* EF, sm. spots ob v. (\$375)
346. **(Art Competition) Commemorative Joy of Youth Medal Entered in the Olympic Art Competition, 1936.** Bronze, 73mm, by R. Tait McKenzie. "Speed" illustrated by 5 runners to r., greyhound below. Rev. "Strength" shown in shot-put athlete between "Rejoice oh Young Man in thy Youth". EF. (\$350)
347. **Mayor of Stuttgart Presentation Plaque to Indian Hockey Team, Gold Medal Winner in Berlin, 1936.** Bronze, 51x70mm, by Mayer & Wilhelm. Horse above Schillerplatz. Rev. 12-line legend. *Plaque was presented at a post-Olympics game in Stuttgart against the German team on Sept. 13, 1936.* Presentation case VF, plaque EF. Very scarce (\$350)
348. **French Athletic Association Olympic Preparation for Berlin 1936 Pin, 1935.** Silvered brass, 30x27mm. Athlete between "FFA" and 1935, "Preparation Olympique" on blue enamel, color rings below. EF. (\$200)
349. **Pair of Dutch Olympic Athletics Association Merit Pins.** Bronze, 17x20mm, goldplated, and blue enamel at top and bottom. EF. (2 pcs.) (\$75)

350. **Olimpiada Popular in Barcelona 1936 Pin.** Silvered, 15x18mm, multicolor enamel. Logo of the Barcelona 1936 Olympic Games to be staged in protest of Hitler's games in Berlin. The Games had to be canceled as the Spanish Civil War broke out just before the games. Toned EF. (\$150)
351. **Berlin Olympic Bell Made from the Same Metal as the Olympic Bell on the Reichsportfeld.** 9cm (3.5") high, 9cm (3.5") wide, weight 1.4 pounds. Brandenburg Gate and Eagle with Olympic rings, "I call the Youth of the World" in German around bottom. German legend at top "Made out of the cast (metal) of the Olympic Bell", and "BVD" mark. Sm. spots, o.w. EF. Rare. (\$750)
352. **Olympic Hostess Doll.** Textile body with composite head and hands, 35.5cm (14") tall. Doll has an embroidered Nazi symbol on shirt, hat with color Olympic rings. Abt. EF. (\$450)
353. **Large Porcelain Reich Eagle Commemorating the Berlin Olympiad.** White Fuerstenberg Porcelain, 11.5cm (4.5") tall. German eagle with outstretched wings perched on pedestal with Olympic rings and "OLYMPIADE / BERLIN / 1936" on back. Rare and beautiful. EF. (\$350)
354. **Japanese Female Team Kimono Pin (Obi-Dome).** Silvered brass, 40x42mm. Large Berlin Olympic bell. Rev. Japanese legend with name. Toned EF. Very rare. (\$375)
355. **(Riefenstahl Film) Original Film by Leni Riefenstahl on the Berlin Olympic Games 1936.** 16mm film, 130m long, in original circular iron box, 19cm (7.5") diameter, by Reichsanstalt für Film und Bild. Rare. (\$200)



358

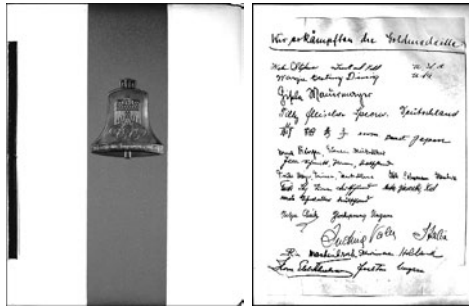

359

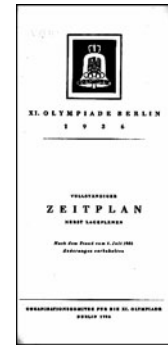

360

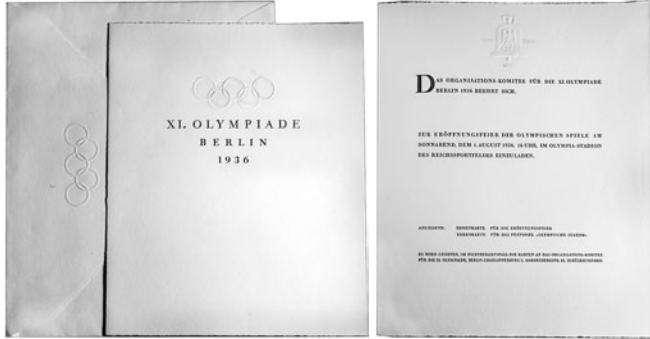

361

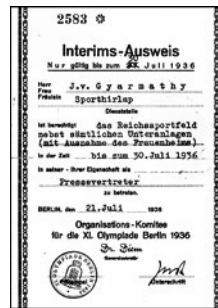

362



363



364



365



365a



366

- c356. **Large Commemorative Red and Cream Straw Basket.** 28.2x26cm (11.1"x10.2"). Red edge laced with gold band, six-sided plaque in center featuring large Olympic bell, three ball-point feet at bottom. VF-EF, spots on center plaque. **(\$125)**
- c357. **Colorful Olympic Stadium Berlin Print in Gold Frame.** 17.2x21.7cm (6.8"x8.5"), signed ML. Multicolor view of entry to Olympic Stadium between Berlin coat of arms and large color rings. Glazed. EF. **(\$75)**
- 358. **XI Olympiade Berlin English Enameled IOC Box (1986).** Multicolor hand enameled copper, 60mm, 33mm high, made by Crummies & Co. Quadriga on Brandenburg Gate in Berlin featured on the IOC presentation box. EF. **(\$225)**
- 359. **Official Photographic Presentation Book by Reich Sport Leader von Tschammer and Osten.** 18 pages of original Agfa photos and 2 pages of facsimile signatures of gold medal winners in Berlin, 25.5x32.2cm (10"x12.7"). Autographs include Jesse Owens, Glenn Morris, John Woodruff, Helen Stephens, Margie Gestring, Gisela Mauermayer, K. Hein, Tilly Fleischer, Naoto Tajima, etc. Photos of A. Hitler, von Tschammer, Olympic venues, Olympic Village, etc. Spiral bound with padded leatherette covers. Abt. EF. **(\$350)**
- 360. **(Brochure) Complete Timetable and Maps of Venues, as of July 1, 1935.** 14pp. incl. fold-out pages, 10x21cm (3.9"x8.3"), in German language. Ticket prices, accommodations, timetable from July 1 to August 16, 1936. Abt. EF. **(\$100)**
- 361. **Official Organizing Committee Invitation to the Opening Ceremony, August 1, 1936.** 3pp., 28.8x23.3cm (11.3"x9.2"). EF. In original envelope with embossed rings. **(\$150)**

- 362. **Pair of Credentials for a Hungarian Member of the Press.** Identity Card with photos, 9x15cm (3.5"x5.9"). VF-EF. Plus **Preliminary ID Card to Visit the Olympic Stadium July 21 to 30, 1936.** 11.1x15cm (4.4"x5.9"). VF+. (2 pcs.) **(\$200)**
- 363. **Official Daily Program, August 12, 1936.** 72pp., 15.3x22cm (6"x8.7"), in German, English and French. Handball, Swimming, Equestrian, Fencing, Hockey, Basketball, Baseball Demonstration, etc. Many results penciled in. Lt. foxing, contents EF. **(\$75)**
- 364. **Ticket. Athletics, August 4, 1936,** Olympic Stadium, Price RM 1.-, Standing Room. 10x7cm (3.9"x2.8"). Crease, VF-EF. **(\$75)**
- 365. **Trio of Full Canoeing Tickets, August 8, 8:00 and 15:00,** Regattabahn Grünau, Bleacher (2) RM1.- each, and Wassertribüne, RM2.-. 13.7x6cm (5.2"x2.4"). EF. (3 pcs.) **(\$200)**
- 365a. **Ticket. Soccer, August 11, 1936,** 16:00h, Olympia Stadion, price RM2.-, 10x7cm (3.9"x2.8"). Ticket for a participant of the International Youth Camp. with 40 Pf stamp and Olympic Stadium cancelation on August 11, 20:00. EF. **(\$200)**
- 366. **Diploma for Gold Medal Winner Heinrich Pollay by the German Reich Association for Sport.** Green and brown, stiff paper, 29.5x42cm (11.8"x16.5") Handwritten a ward legend in laurel wreath, German eagle with winner's pin on chest. F acsimile signature of Reich Sport Leader von Tschammer. Pollay won gold in *Dressage Individual and Team*. Sm. tear and marginal creases, o.w. EF. **(\$975)**

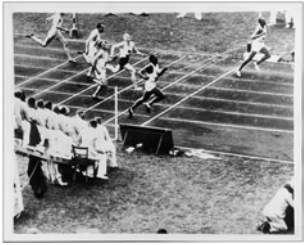

367



368



369

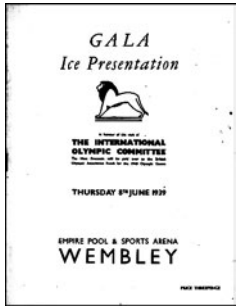

371

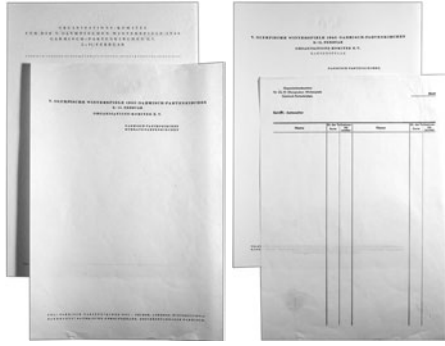

372



373



374



375



376



376



367. **Jesse Owens Autograph on an Official Letter of the Illinois Youth Commission, May 2, 1956.** 20.5x15.3cm (8.1"x6"). Creased, VF-EF, trace of mounting on back. **Plus Original Press Photo of Jesse Owens winning the 100 Meter Dash in Berlin on August 8, 1936.** 23x18cm (9.1"x7.1") EF. (2 pcs.) **(\$275)**
368. **Pierre de Coubertin Memorial Plaque, 1937.** Bronze, 50x90mm, (2"x3.5"), by R. Pelletier. Bust l. of Coubertin in high relief. "The Grand Personality of Sport" in French above, name and "1863 - 1937" below. Rev. "Renovator of the Olympic Games" in French in 3 lines. EF. **(\$500)**
369. **FIS World Championship in Engelberg, Switzerland, 1938. Women's Slalom Third Place Winner's Medal.** Bronze, 61mm. Angel with flowers. Rev. FIS logo. Toned EF. **(\$450)**

372. **Group of Four Letterheads. Organizing Committee, 2 different, both EF. Amtswalter, creased, VF+, and Ticket Sales Office, EF. All 21x30cm (8.3"x11.8").** (4 pcs.) **(\$200)**
373. **(Brochure) Minutes of the Founding Meeting of the Organizing Committee of the Vth Olympic Winter Games, Garmisch-Partenkirchen 1940, Saturday, July 1, 1939.** 21pp., 21.2x29.9cm (8.4"x11.8"), in German language. Agenda: formation of the Organizing Committee; time plan; rules, report on the venues. Speeches by v. Tschammer, Carl Diem, v. Halt etc. Not printed for the public. Includes plans for a torch relay from Mont Blanc / Chamonix to Garmisch-Partenkirchen. Abt. EF, four lt. traces of mounting on back. **(\$400)**
374. **(Brochure) Final Report of the Ticket Sales Office as of December 15, 1939.** 28pp illustrated, 20.5x30cm (8.1"x11.8"), in German. Design of tickets and identity cards, sales of tickets domestic and overseas till cancellation, etc. Very scarce. EF. **(\$300)**

- SAPPORO, 5TH WINTER OLYMPIC GAMES, 1940 (CANCELED)**
- c370. **Commemorative Skier Sake Jug.** Light brown hand colored ceramic, 9cm (3.5") wide, 14cm (5.5") tall. Three-dimensional skier, Olympic rings above. Rev. Plant and Japanese legend. EF. **(\$475)**
- GARMISCH-PARTENKIRCHEN, 5th WINTER OLYMPIC GAMES, 1940 (Canceled)**
371. **IOC Session in London, 1939. Gala Ice Presentation Program, in Honor of the Visit of the IOC, London, June 8, 1939, Wembley.** 8pp., illustrated, 18.8x24.7cm (7.4"x9.7"). Ice hockey and skating events, proceeds to fund the British team in Helsinki 1940. *The event was held during the IOC Session in London when St. Moritz lost the 1940 winter games which were given to Garmisch-Partenkirchen.* VF-EF. **(\$150)**

- TOKYO, 12th OLYMPIC GAMES, 1940 (Canceled)**
375. **Two Sets of Forks and Knives.** Silverplated, fork 18.3cm (7.2") and knife 23cm (9.1") long. The top of the handle shows a torch runner over Olympic rings, "Tokyo Olympic" above. EF. (4 pcs.) Rare. **(\$300)**
376. **Cased Set of Three Official Commemorative Medals.** Goldplated, silverplated, and bronze, 36mm. Stadium. Rev. Torchbearer r., globe in background. *Only a small number were made before the games were canceled due to World War II.* EF, in later wooden case. **(\$650)**



377



378



379



380

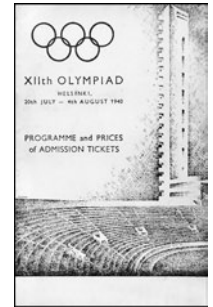

381



382



383



384

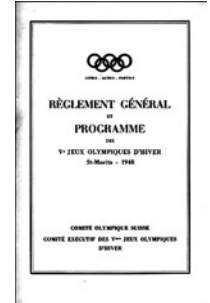

387

- 377. **Very Large Norwegian NOC Fundraising Plaque for the Helsinki 1940 Olympic Games.** Gray plaster, 31.5x47.5cm (12.4"x18.7"). Warrior and athlete l., large Olympic rings and "Norge 1940" (Norway 1940) below. A few nicks. Hanger on re v. *The plaque was displayed in the Oslo city hall.* (\$1,250)
- 378. **Norwegian Team Fundraising Plaque for the 1940 Olympic Games.** Aluminum, 46x69mm. Viking warrior and modern athlete l. over Olympic rings and "Norge 1940". VF-EF. (\$175)
- 379. **Helsinki 1940 Commemorative Clear Crystal Bowl.** 15x15cm (5.9"x5.7"), 11.5cm (4.5") high. Three-dimensional engraved images on sides of a javelin thrower, three runners, wrestlers, and "Helsinki 1940" under Olympic rings. EF. Rare. (\$950)
- 380. **Paavo Nurmi Commemorative Candy Box.** Multicolor painted brass, 51x37mm. Finnish flag and Nurmi running l. Abt. EF. (\$150)
- 381. **(Brochure) Helsinki Olympic Stadium.** 24pp., 60 photos, 21x29.3cm (8.3"x11.5"). Explanatory text in Finnish, German and English, showcasing the stadium built from 1934 to 1940 for the Helsinki 1940 Olympic Games. VF-EF. Scarce. (\$200)

CORTINA D'AMPEZZO, 5th OLYMPIC WINTER GAMES, 1944 (Canceled)

- 382. **Silver Second Place Winner's Medal Awarded for Slalom Skiing at the 1941 Skiing World Championship in Cortina, Venue of the 1944 Olympic Winter Games.** Silver, 50mm, made by Stabilimenti Artistici, Firenze. Downhill skier. Rev. Italian legend between Olympic rings with fasces, encircled by legend. EF, in presentation case. Rare. (\$900)
- 383. **Official Program of the 50th Anniversary of the Creation of the IOC, Lausanne, June 7 to July 3, 1944.** 96pp illustrated, 14.5x21cm (5.7"x8.3"), in French. EF. (\$150)
- 384. **(Magazine) La Suisse. Nr. 6, June 1944. Jubilee Olympic Olympic Jubilee Issue.** Lausanne, 1944. 40pp. illus. 24.5x33.6cm (9.6"x13.2"), in French and German languages. Incl. articles on Coubertin, the 50th anniversary of the restoration of the Olympic Games, celebrations in Lausanne, etc. Abt. EF. (\$175)

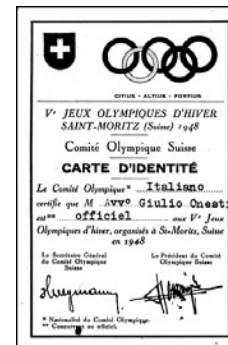

388



389

- c385. **ST. MORITZ, 5th OLYMPIC WINTER GAMES, 1948. Bronze Third Place Winner's Medal.** Bronze, 60mm, by Huguenin. Hand holding torch in raised design, Olympic rings and snowflakes in background. Re v. 4-line French legend between ice crystals. Toned EF. (\$9,500)
- c386. **Official 5 Franken Size Gold Medal, Struck at Bern Mint.** Gold, 33mm, 27 grams, "900" hallmark, by Wiederkehr. Kneeling nude athlete holding torch. Rev. Olympic rings over laurel branches. EF. (\$1,250)
- 387. **(Brochure) General Rules and Regulations and Program, in French Language.** 32pp., 13.6x20.9cm (5.4"x8.4"). EF. Very scarce. (\$200)
- 388. **Identity Card (Credential) of Giulio Onesti, Official from Italy.** Stiff paper, 8.2x12.4cm (3.2"x4.9"). Giulio Onesti later was CONI President and Vice President of the Rome 1960 Organizing Committee. EF. (\$350)

LONDON, 14th OLYMPIC GAMES, 1948

- 389. **Official Torch.** Aluminum alloy, 47cm (18.5"). Cut-out Olympic rings over "XIVth Olympiad 1948. Olympia to London With Thanks to the Bearer". EF. (\$17,500)

Please Bid Early!



390



391



392

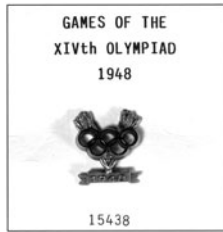

393



394



397



398

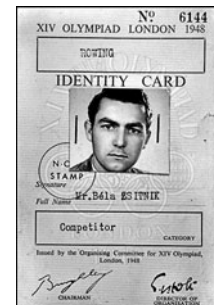

399



401



402



390. **Boxed Participation Medal.** Bronze, 50mm, by J. Pinches/B. MacKenna. City view of London over legend in three lines, Olympic rings below. Rev. Quadriga with triumphant winner dashing left. Housed in green original cardboard box by Pinches. EF. Very scarce. (\$575)
391. **Participation Medal.** Bronze, 50mm, by J. Pinches/B. MacKenna. City view of London over legend in three lines, Olympic rings below. Rev. Quadriga with triumphant winner dashing left. EF. (\$400)
392. **Pattern Winner's Medal.** Silvered, 51mm, by Bertram MacKenna. Winner with palm branch in quadriga to the left. Rev. Open laurel wreath, VF-EF. Rare. (\$1,250)
393. **Silver Medal Winner's Pin Presented by the IOC in the 1980's.** Silvered, 13x15mm. Unc. Numbered, in black plastic wallet. (\$275)
394. **Hungarian Bronze Medal Winners Medal.** Bronzed white metal, 40mm. Victory seated, names of Hungarian bronze medal winners at r. Rev. Victorious athlete carried by teammates. EF. (\$150)

- c395. **Large Collection of Pins of a U.S. Fencing Official Dating From 1936 to 1980.** The majority is from the 1950's and 1960's with many NOC pins from worldwide countries, plus many fencing event pins. All EF. (Abt. 393 pins) (\$2,000)
- c396. **Handpainted and Enamelled IOC Presentation Box (1980's).** Multicolor enameled copper, 6cm (2.4"), 3.5cm high, made by Crummes & Co., England. Official poster design with discus thrower, and Houses of Parliament and Big Ben. EF. (\$225)
397. **Large Commemorative Silk Scarf.** Gray, yellow and pink silk, 85x90cm (35.5"x35.4"), by Jacquar. Ancient Roman equestrian with flaming torch below gate, flame encompassing various sporting events of the London Olympiad. EF. (\$250)
398. **Pair of London 1948 Patches.** Black cloth with red embroidery, rings in color, 10x10.5cm (3.9"x4.1"). Plus a "G(reat) B(ritain)" patch, white wool with red embroidery, 10.8x13cm (4.3"x5.1"). Both EF. (2 pcs.) (\$175)
399. **Identity Card of a Rowing Competitor from Hungary.** 4pp., 9.5x14cm (3.7"x5.5"). With photo. VF-EF. (\$125)
- c400. **Jules Rimet Cup for Winner Uruguay Commemorative Medal.** Silver, multicolor enamel, 24x35mm. Flags of Uruguay and Brazil over soccer ball with South America and stadium. Rev. Jules Rimet Cup over winners Uruguay, Brazil, Sweden and Spain, flanked by laurel branches. Looped. EF. (\$225)
401. **Commemorative Soccer World Cup 1950 in Brazil Medal.** Bronze, 35mm. Leg with soccer ball. Rev. The stadium in Rio de Janeiro. EF. (\$125)
402. **CHIO Equestrian Meeting in Rome Medal, 1950.** Silvered bronze, 50mm, by D. Manetti. Centaur holding statue of Victory, Roma standing at r. Rev. Olympic rings over 2-line Italian legend. EF. (\$275)
- OSLO, 6th OLYMPIC WINTER GAMES, 1952**
- c403. **Gold Participation Medal.** Goldplated silver, 56mm, by V. Falireus. Oslo Olympic emblem, a silhouette of the Oslo City Hall with superimposed Olympic rings. Rev. Olympic motto surrounding large snowflake. EF/abt. EF. Very rare. (\$17,500)



404



405

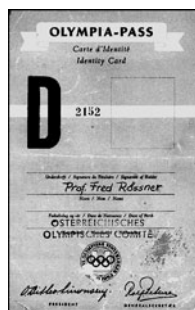

406



407



410



412



414



416

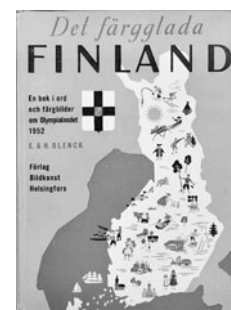

417



418



404. **British Olympic Ski Team Supporter Badge.** Silvered, 25x32mm, made by H.W. Miller Ltd. Birmingham. Skier with St. Bernhardin dog to right in winter landscape. Toned EF. (\$125)
405. **Commemorative Red Leather Compact.** 9cm (3.5"). Oslo 1952 Olympic logo in gold on top. Mirror inside top, opens with zipper. VF-EF. (\$125)
406. **Identity Card "D" of an Austrian Trainer.** Yellow, 4pp., 8.8x12.1cm (3.5"x4.8"). Creased, VF. (\$140)

HELSINKI, 15th OLYMPIC GAMES, 1952

407. **Torchbearer's Plaque.** Copper, 40x70mm uniface, by V. Sundquist. Radiant Olympic flame between legend and Olympic rings. EF. (\$200)
- c408. **Spanish Gold Olympic Merit Badge.** Goldplated silver, multicolor enamel, 45mm. Winged Victory with laurel wreath on each hand over Spanish coat of arms affixed on enameled and gold background with laurel wreath. Color Olympic rings and white moiree ribbon above. EF. Rare. (\$750)
- c409. **Miniature Spanish Gold Olympic Merit Badge.** Goldplated, multicolor enamel, 16x20mm. Winged Victory over Spanish coat of arms, affixed on cross and laurel wreath, Olympic rings above. Buttonhole closure. EF. Rare. (\$200)
410. **Olympic Merit Medal.** Silver, 31mm. Olympic decoration on either side. With blue and white striped ribbon. EF. (\$250)
- c411. **U.S. Olympic Team Blazer Patch London 1948, Helsinki 1952 and Melbourne 1956.** Dark blue velvet with gold wire embroidery, 87mm (3.4"). EF. (\$225)

412. **U.S. Olympic Team Whistle.** Cupro-nickel, 9x2.4cm (3.5"x1"). Inscribed "U.S. Olympic Team / Helsinki, Finland / July 19-Aug. 8 - 1952". EF. (\$100)
- c413. **Large Colorful XVth Olympiad in Helsinki Scarf .** Multicolor silk, 75x75cm (31.25"x31.25"). Map of Helsinki, Olympic stadium with rings, the National Museum, the Parliament Building and the Cathedral in corners. EF. (\$275)
414. **First Place Yachting Winner's Diploma Awarded for 5.5-Meter Class, Sumner White, USA.** Gray, brown and black, 35x50.5cm (13.8"x19.9") with frame. "Sumner White" over "XV Olympia Helsinki 1952", award legend and signatures of OC President Frenkell and IOC President Edström, Helsinki city views and Olympic rings below. *Sumner White, USA, won the event on Boat Complex II together with Britton Chance and Edgar White.* Abt. EF, partially sunned, sm. marginal water stains on lower l. and at bottom, not detracting from overall pleasing diploma. In w ooden frame, glazed. (\$1,750)
415. **Official Report in English Language.** 75pp., illustrated throughout in b&w and color. Half leather and boards, ex library. Library number on spine, removed label on front, ex library stamps inside, o.w. EF. Very scarce in English. (\$700)
416. **(Program) Yachting, July 20-28, 1952, Harmaja, Helsinki.** 25pp., 14.9x21cm (5.9"x8.3"), blue covers, in Finnish, French, English, and Swedish. Illustrations of starting places, list of participants by class, charts for results, general rules, etc. Lt. crease, abt. EF. (\$90)
417. **(Book) Blenck, E. & H. Finland. A Book in Word and Color Photos of the Olympic Country 1952.** Helsinki, 1952. 94pp., plus 80 color plates, 19.4x25.6cm (7.6"x10.1"), in Swedish. The Olympic City of Helsinki, and Finland presented in the Olympic year. Blue linen, dust jacket, lt. wear, contents EF. (\$100)
418. **Egyptian Cycling Federation. International Amateur Cycling Tour of Egypt Participation Medal, 1954.** Silvered bronze, 60mm. Raised globe in center with color enameled flag of Egypt, surrounded by Arabic and French legend. Rev. Map of Egypt with cycling route. EF. (\$150)
- c419. **Second Mediterranean Games in Barcelona, 1955. Silver Winner's Medal.** Silver, 105.6 grams, 59mm. Raised bust of athlete regarding flaming torch with Olympic rings. Rev. Two shields and rings in open laurel wreath. Toned EF. Rare. (\$750)



420

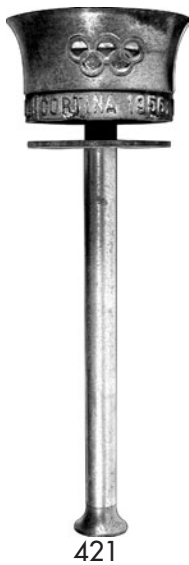

421



425



428



429



430



431



431



432



432



433



433

420. **Second Mediterranean Games in Barcelona, 1955. Organizing Committee Badge.** Bronze, 30x48mm. With black ribbon and attached Spanish NOC pin, suspended from "ORGANIZACION" bar. Toned EF. (\$125)

CORTINA d'AMPEZZO, 7th OLYMPIC WINTER GAMES, 1956

421. **Official Torch.** Aluminum, 47cm (18.5") long. "VII° GIOCHI OLIMPICI INVERNALI CORTINA 1956", legend, cut-out Olympic rings at top. The flame was lit at the Temple of Jupiter in Rome on January 22, 1956, and flown to Venice. The torch relay from there went to Cortina, where the fire was lit in the stadium at the opening ceremony on January 26 by Guido Caroli. Abt. EF. Very rare. (\$29,500)

c422. **Gold CONI Presentation Medal for Bruno Bonfiglio, President of the Technical Figure Skating Commission.** Gold, 30mm, 18.2 grams, by C. Affer. Female head facing, crowned by Olympic rings, flame in lower r. Same design as the participation medal. Reverse. Engraved name surrounded by National Olympic Committee of Italy legend. Unc. Rare. (\$4,000)

c423. **Cased Silver Participation Medal.** Hallmarked silver, 45mm, by C. Affer. Female head facing, crowned by Olympic rings, flame in lower r. Rev. Snowflake over Mount Pomagagnon. Presented to IOC Members (number is known), FIS and Italian NOC. Housed in original blue leather presentation case, enameled rings on top. EF. Rare. (\$3,000)

c424. **Small Size Silver Participation Medal.** Silver, 40mm, by C. Affer. Female head facing, crowned by Olympic rings, flame in lower r. Rev. Snowflake superimposed on Mount Pomagagnon. EF. Very rare. (\$1,750)

425. **Italian Olympic Committee Silver Award Medal for Mozellini, Second Place Winner in Four-Man Bob, 1956.** Silver, 50mm. Helmeted head r. of Roma. Rev. 4-line engraved legend under CONI logo. EF, in blue leather case (trace of removed tape), lined in velvet and silk. (\$1,000)

c426. **Official Award Vase for Gold Medal Winners in Cortina 1956.** Cast bronze, 14.5cm (5.7") tall, 14cm (5.5") wide. Vase standing on 3 legs in ancient Greek tripod form, "CORTINA 1956" legend with Olympic rings on side. Official report p. 266. EF, as made. Very scarce. (\$1,750)

c427. **Official Diploma for the President of the Technical Artistic Ice Skating Commission.** Multicolor, 35x52cm (13.8"x20.5"). Rings over cauldron with flame, view of stadium below. Creased, some paper loss, VF+. (\$200)

428. **STOCKHOLM, 16th EQUESTRIAN OLYMPIC GAMES, 1956 Ticket. Three-Day Equestrian Event: Jumping, June 14, 1956, 3pm, Olympic Stadium, Price SEK 15.** Blue, 12x7.8cm (4.7"x3.1"). EF. (\$200)

429. **(Brochure) Course of the Jumping Event of the Three-Day Equestrian Event Built by Greger Lewenhaupt.** Stiff paper, 3pp., 14.3x21cm (5.6"x8.3"). With pencil notes, punchhole at top. Lt. crease, VF-EF. (\$75)

430. **MELBOURNE, 16th OLYMPIC GAMES, 1956 Official Torch.** Aluminum alloy, 47cm (18.5") tall. Cut-out Olympic rings dividing legend "Melbourne XVI OLYMPIAD 1956". 110 torch runners carried the flame from Darwin to Melbourne after Qantas Airline brought the flame from Athens. EF. (\$19,000)

431. **Cased Participation Medal.** Bronze, 63mm, by A. Meszaros. Olympic rings over Melbourne coat of arms within legend. Rev. Olympic motto within circle of athletes marching in pairs, in round clear plastic case. EF. (\$375)

432. **East German Team Medal.** White Meissen porcelain, partially colored, 53mm. Color rings within Olympic motto. Reverse. 6-line legend of the East German NOC. The German team included athletes from East and West Germany. EF. Scarce. (\$200)

432A. **Official Broadcasting Pin.** Multicolor enamel, 28x35mm. Flaming torch on green continent, number "810" below within dark blue border with legend. EF. Rare. (\$125)

433. **Pair of Commemorative Logo Buttons.** Multicolor, 32mm. Both EF. (2 pcs.) (\$100)

Please Bid Early!



434

434



435



436

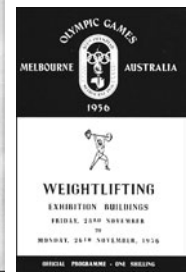

437

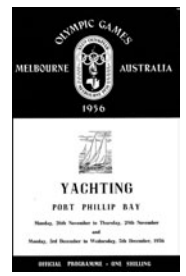

438



439



440



442



443



444



446



447



450

434. **Group of Twenty Different Australian Medal Winners Buttons.** White celluloid, yellow and green, 32mm. Photograph of winner under laurels, name and sport below. Included are Shirley Strickland, Dawn Fraser, Kevin Gosper: sports are athletics (8), swimming (9), cycling (1), boxing (1), and sculling (1). VF-EF to EF, average EF. (20 pcs.) (\$225)
435. **Official Program. Field Hockey Finals, December 6, 1956. Main Stadium.** 16pp., 13.3x20.8cm (5.2"x8.2"). Browning, VF+. (\$60)
436. **(Program) Football Final and Closing Ceremony, December 8, 1956.** 17pp., 13.9x19cm (5.5"x7.5"). Crease, VF-EF. (\$100)
437. **Official Program. Weightlifting, November 23-26, 1956.** 20pp., 13.9x19.1cm (5.5"x7.5"), orange covers. EF. (\$75)
438. **Official Program. Yachting, Port Phillip Bay, November 26 to 29, and December 3 to 5, 1956.** 24pp., 13.9x19.1cm (5.5"x7.5"). EF. (\$75)
439. **(Brochure) Official Bulletin of their Secretary General of the Iranian National Olympic Committee on the Occasion of the 10th Anniversary, Teheran, May 1956.** 23pp. in French plus 80pp. in Arabic, all illustrated, many plates, some in color. Iran and sport in ancient and modern times, participation in Cortina and Melbourne, photos of the Shah, his IOC member document, etc. Color covers. Abt. EF. (\$150)
440. **(Card Album) Peereboom, Klaas. The Dutch Olympic Team 1956.** 28pp., 71 photographic cards of Dutch team members in Water Polo, Swimming, Yachting, Hockey, Athletics, Cycling and Shooting pasted in, 17x24.2cm (6.7"x9.5"), text in Dutch. Stiff color covers, VF-EF, contents EF. (\$100)
- c441. **International Fencing Championship in Vienna, 1958. Honorary Prize Plaque Awarded by the Austrian Olympic Committee.** Green onyx, 16.2x23.4cm (6.4"x9.2"). Austrian NOC bronze medal over laurel branch and silver plated plaque with 5-line award legend. Housed in presentation case lined in red velvet. EF. (\$450)
442. **Soccer World Cup in Stockholm 1958. Press Badge.** Bronze, 30x40mm. With yellow ribbon inscribed "PRESS". EF. (\$425)
443. **Third Asian Games in Tokyo, 1958. Press Badge.** Bronze, 36x53mm, enameled in white, pink and green. EF. (\$175)
- SQUAW VALLEY, 8th OLYMPIC WINTER GAMES, 1960**
444. **Participation Medal.** Bronze, 50mm. Hand holding torch. Rev. Logo. EF. (\$1,100)

- c445. **Gold Medal Winner's Badge of the FIS World Ski Championships in Squaw Valley, 1960.** Goldplated sterling silver, 32x36mm, made by Huguenin. Snowflake, "FIS" in center. Rev. "World Ski Championships 1960 Squaw Valley USA". *The Olympic winners were also declared FIS winners.* Unc., cased. (\$400)
446. **Patron of Skiers Medal.** Silvered, 30mm. St. Ulrich, patron of skiers, on skis holding bow. Rev. Squaw Valley Olympic Games legend with rings. Looped, toned abt. EF. (\$75)
447. **Japanese Skiing Team Tie Tack.** Goldplated, 70x16mm. With Japanese Squaw Valley 1960 ski team pin. EF. (\$125)
- c448. **Commemorative Logo Serving Tray.** Special black hard plastic inlaid in color and gold, 39.2x27.2cm (15.4"x10.7"). Logo in color surrounded by skier, ice hockey player and skater. EF. (\$200)
- c449. **Commemorative Venue and Events Silk Scarf.** Multicolor, 76x75cm (30"x29.5"). Logo surrounded by ice hockey and skiing events, and Olympic ice arena. Colorful scarf. EF. (\$150)
450. **Trio of Tickets. Arena Daily Ticket #8, February 25, 1960, creased, VF. Valley Daily Tickets, #3, February 20, and #10, February 27, 1960.** Red, blue and white, 5x8.9cm (2"x3.5"), VF-EF and abt. EF. (3 pcs.) (\$175)



ROME, 17th OLYMPIC GAMES, 1960

- 451. **Official Torch.** Bronzed aluminum. 39.5cm (15.5"). Designed by Professor Maiure and his team from the National Museum of Archeology in Naples. The design is based on drawings of torches on ancient Etruscan ceramics. EF, small bump at top. **(\$9,000)**
- c452. **Bronze Third Place Winner's Medal Awarded for Team Gymnastics.** Bronze, 68mm, by G. Cassioli. Victory seated above Colosseum stadium. Rev. Winner carried by jubilant athletes. *No chain was included with gymnastics team winners medals.* EF. **(\$7,500)**
- 453. **Pope John XXIII Rome 1960 Olympic Games Presentation Medal for Athletes.** Bronze, 33mm, by G. Manzu. Bust of Pope John with mozzetta and camauro. Rev. "Oboedientia et Pax" (Obedience and Peace) under olive plant. *Presented to athletes of the Rome Olympic Games.* Official report pages 464-472. Toned EF. **(\$175)**
- 454. **Official Venue Medal Palazzetto Dello Sport, 1960.** Silvered bronze, 54mm, by Manetti. View of Sports Palace. Rev. Large logo of She-Wolf. EF. **(\$175)**
- 455. **Official State of Luxembourg Presentation Medal.** Bronze, 50mm. Six runners behind Olympic rings. Rev. Flame above XVII Olympiad Rome 1960 legend. EF. **(\$125)**
- 456. **Italian Canoeing Federation Medal for the Rome Olympic Games, 1960.** Bronze, 36mm, by Lorioli. Large "XVII" behind Colosseum. Rev. Rowing Federation logo with rings over Olympic motto. Toned EF. **(\$100)**
- 457. **Silver Press Recognition Medal for the "Cronisti Romani" Newspaper for Coverage of the Rome Olympic Games 1960.** Sterling silver, 40mm, by Mistruzzi. Helmeted head of Roma in high relief. Rev. Legend. EF. **(\$125)**
- c458. **Colorful Large XVII Olympiad in Rome Silk Scarf.** Multicolor silk, 72x74cm (28.3"x29"). The Olympic Stadium and Marmirolo Stadium in center surrounded by landmarks of Rome and flags of participating nations. EF. **(\$200)**
- 459. **(Brochure) Shooting Regulations.** 39pp., 13.3x18.5cm (5.2"x7.3"), in French, English and Italian. Fold-out program in back. Stamp and name on cover, o.w. EF. **(\$75)**

- 460. **Full Ticket. Equestrian, September 11, 1960, Stadio Olimpico-Ippica.** Green, 24.5x9.6cm (9.6"x3.8"). EF. **(\$75)**
- 461. **Soccer World Cup in Chile, 1962. Commemorative Medal.** Silvered, partially enameled in color, 27x31mm. Soccer ball above stadium, globe and "Copa Jules Rimet -Chile 1962" below. VF-EF. **(\$100)**
- 462. **British Empire and Commonwealth Games Perth, Australia, 1962. Official's Badge.** Goldplated, blue and red enamel, 32mm. With yellow silk ribbon inscribed "OFFICIAL". EF. **(\$100)**
- c463. **INNSBRUCK, 9th OLYMPIC WINTER GAMES, 1964. Ice Hockey Gold First Place Winner's Medal.** Goldplated silver, 70mm, by M. Coufal. Alpine mountain, "Eishockey" below. Rev. Logo encircled by legend. With red-white-red ribbon, (faded, VF). One of 61 awarded medals. *The Soviet Union won gold on February 8, 1964.* EF. **(\$15,000)**
- 464. **Participation Medal.** Bronze, 61mm, by Welz. Innsbruck Olympic emblem within German legend. Rev. Innsbruck city view, Austrian Alps in background. EF, in original red wallet. **(\$375)**
- c465. **Official Logo and City View Gold Medal.** Gold, "900", 20mm, 3.5 grams, by Welz, struck by Austrian State Mint. Logo. Rev. City view. Reeded edge. Design similar to participation medal. EF. **(\$175)**

Please Bid Early!



466. **Commemorative Ski Jumper Pin.** Blue and black ceramic, edge trimmed in gold, 44mm. Ski jumper between Olympic rings and Innsbruck 1964 logo. VF-EF. (\$75)
- c467. **Official Car Plaque.** Gilt bronze, multicolor enamel, 70mm. EF. (\$125)
468. **Commemorative Olympic Cauldron Ashtray.** Cast bronze, 12.1cm (4.8"), 3.6cm (1.4") high. Tripod in the shape of the Olympic flame cauldron with Innsbruck logo inside. Uneven color in center, o.w. EF. (\$100)
469. **Radio-TV Identity Card.** Black and white plastic wallet, 8.5x13.5cm (3.4"x5.3"). Contains ID card with photo and signature. EF. (\$125)
470. **Official Daily Program, Day 6, February 3, 1964.** 18pp., 12x17.1cm (4.7"x6.7"), in German, English and French. Creased, VF-EF. (\$80)
471. **Opening Ceremony Ticket, January 29, 1964,** 11 h, Bergisel Sprungschanze, Price S100.-. Pink, 6x11cm (2.4"x4.3"). Lt. discoloration lower edge, o.w. EF, with cord. (\$125)
472. **Alpine Skiing Season Ticket,** Price S 200.-. Yellow, orange border, 6x12cm (2.4"x4.7"), with cord. EF. (\$100)
473. **Luge Season Ticket,** Price S 110.-. Green, brown border, 6x12cm (2.4"x4.7"). With cord. EF. (\$100)
474. **Speed Skating Season Ticket,** Price S 170.-. Pink, orange border, 6x12cm (2.4"x4.7"). With cord. EF. (\$100)
475. **Group of Ten Different Ice Hockey Tickets.** Each ticket 14x8cm (5.5"x3.2"). Included are tickets for January 29 to 31, February 1 to 5, and February 7 and 8, 1964. Includes the finals ticket on February 8 when the Soviet Union team won gold. Eight with creases, VF to EF. (10 pcs.) (\$300)

TOKYO, 18th OLYMPIC GAMES, 1964

- c476. **Official Silver Olympic Police Medal.** Silver, 50mm. Cauldron between Olympic events. Rev. Chrysanthemum flower with Olympic rings. EF. With brochure in Japanese, cased, logo on top worn. Very scarce. (\$300)
- c477. **Commemorative Olympic Winner Medal.** Goldplated, 6cm (2.4"). Bust of laureated winner, legend at top. Rev. Dragon surrounding cauldron and panel with rings and legend. EF, cased. (\$150)
478. **Female Torchbearer Plaque.** Silvered brass, 14.5cm (5.7"), by Hata. Draped female torch bearer holding flaming torch, legend at top. Housed in wooden frame, EF. Scarce. (\$300)
- c479. **Gold Presentation Medal of the German Olympic Society in West Berlin, 1964.** Gold "900" hallmark, 26.79 grams, 55mm with bezel. 40mm medal shows the Berlin city shield. Rev. Berlin Liberty bell in open laurel wreath. Bezel (toned) inscribed and dated. EF, cased. (\$1,200)
- c480. **Official Olympic Village Badge.** Bronze, partially color enamel. 22x38mm. House on rock enameled in color and affixed to bronze pin. Olympic rings over bridge, "1964 Tokyo" below. Rev. Japanese legend. Unc., in box. (\$150)
481. **Olympic Cauldron Model (1965).** Blackened and silvered aluminum, 15cm (5.9") tall, base 11x11cm (4"x4"). Silvered cauldron with steps. EF. (\$250)
- c482. **Pair of British Commemorative Miniature Boxing Gloves.** Red leather, 90mm (3.5"). One with official Tokyo logo patch, the second with British flag patch. EF. (\$100)
- c483. **Commemorative Olympic Canoeing Event on Lake Sagami Silk Scarf.** Blue and gray with maroon border, 80x81cm (31.5"x31.9"). Canoe race on lake, city and mountain landscape in background. EF. (\$200)
484. **Commemorative Runners Lighter.** Multicolor, nickel plated, 36x58mm (1.4"x2.3"), made by Prince. Runners run over "Tokyo 1964" and rings. EF. (\$100)
485. **Commemorative Lighter.** Nickel-plated, 60x35mm, made by Prince. Red logo, color rings and "TOKYO 1964". Rev. "THE XVIII OLYMPIC GAMES". EF. (\$100)
486. **(Film) Men's Athletics 8mm Black and White Titled Film of the Tokyo 1964 Olympic Games.** EF. In plastic container, 18.7cm (7.4"). EF. (\$100)
487. **(Films) Pair of Women's Athletics Black and White 8mm Films.** In clear plastic cases, 13.3cm. EF. (2 pcs.) (\$125)
488. **Diploma for an American Team Official.** Red, gold and black, 18x38.2cm (7.1"x15"). EF. (\$275)



489



491



493



494



496



499



499



500



502

489. **Identity Card "F" of an Austrian Canoeing Participant.** 6pp. with photo, in blue plastic cover with Tokyo logo, 8x11.3cm (3.2"x4.5"). Abt. EF. **(\$125)**

GRENOBLE, 10th OLYMPIC WINTER GAMES, 1968

c490. **Cased Bronze Third Place Winner's Medal Awarded for 3000M Speed Skating, and IOC Winner's Pin.** Bronze, 60mm, by Roger Excoffon. Logo within French legend. Rev. Depiction of a speed skater, "Patinage de Vitesse" (Speed Skating) below. Edge inscribed with winning event. With ribbon, in black leather presentation case, lined in red velvet and silk. Plus participation medal in cardboard box, and IOC winner's pin in black plastic wallet. All EF. (3 pcs.) **(\$10,500)**

491. **Cased Participation Medal.** Bronze, 68mm, by M. Coeffin. Profile of Greek athlete. Rev. City view of Grenoble. EF, in box. **(\$350)**

c492. **Official Commemorative Gold Medal.** Gold, 33mm, 17.2 grams, hallmarked. Slalom skier. Rev. Large logo. EF. **(\$800)**

493. **1968 Torch Relay in Grenoble and Mexico City Commemorative Medal.** Bronze, 50mm. Skater with torch. Rev. Runner with torch. EF. **(\$75)**

494. **Cased Silver Logo Plaque.** Silver, 30x35mm. Logo surrounded by Grenoble legend. In blue leatherette case. EF. **(\$75)**

c495. **British Team Patch.** Tri-color, 10x12cm (3.9"x4.7"). British flag between "Olympic Winter Games 1968 - Great Britain". EF. **(\$125)**

MEXICO CITY, 19th OLYMPIC GAMES, 1968

496. **Participation Medal.** Copper, 50x50mm, by L. Wyman. Olympic sports pictograms divided by Mexico Olympic emblem. Rev. Spanish legend between two parallel lines. EF. **(\$300)**

c497. **Cased Official Commemorative Silver Medal.** Silver, 55mm. Mayan calendar. Rev. Logo. In black case. EF. **(\$125)**

c498. **Ancient Greek Style Amphora Featuring Olympic Athletes. 1968 Allstate Life Olympics Award.** Black and orange ceramic, 18.5cm (7.3") high. Eight ancient Greek Olympic sports, legend at top. EF. **(\$200)**

499. **Bud Greenspan - Miscellaneous Group of Badges, Coins and Souvenirs.** Included are Great Britain 1968 Mexico and Kenya Montreal 1976 team pins; Mexico 25 Pesos 1968 and five 10 Mark coins Munich 1972; four small size ceramic ashtrays with pictograms; a wooden plaque with Dove of Peace; an IOC 100th Session in Lausanne Badge, 1993; a Cape Town 2004 button featuring N. Mandela and four Sarajevo 1984 different color tiles by native artists, 15x15cm, with brochure. All EF. **(\$300)**

500. **(Book) Rules and Regulations for all Sports.** Luxury edition, bound in leather, goldstamped on covers, edges gilt, 377pp., 12x17.5cm (4.7"x6.9") in Spanish. EF. **(\$225)**

501. **17th International Stoke-Mandeville Games in Israel, 1968. Bronze Winner's Medal and Participation Medal.** Bronze, 59mm and 45mm. Legend on globe. Rev. Logo over "Israel 1968". Both Unc., cased. (2 pcs.) **(\$250)**

502. **British Commonwealth Games in Edinburgh, 1970. Athletics Team Official's Badge.** Goldplated, white and blue enamel, 30x33mm. With blue ribbon inscribed in gold. EF. **(\$100)**

SAPPORO, 11th OLYMPIC WINTER GAMES, 1972

c503. **Cased Bronze Third Place Ice Hockey Winner's Medal.** Bronze, 57x61mm, by Kazumi Yagi and Ikko Tanaka. Ski slalom trails and skating stadium. Rev. Japanese sun and logo between Japanese and English legend. Ice hockey pictogram attached at top - reverse engraved "Ice Hockey". This medal belonged to Czech goalkeeper Vladimir Dzurilla. With multicolor ribbon and winner's pin, housed in original blue velvet case, lower front clasp broken. Medal EF. With Czech team photo, 15.2x10.2cm (6"x4"), and letter of authentication by a family member. **(\$16,000)**

**Lots marked "c" are shown
in the color section**



504

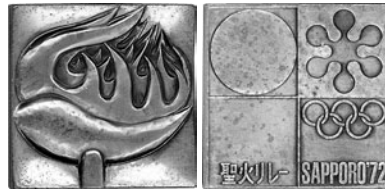

505



506



507



508

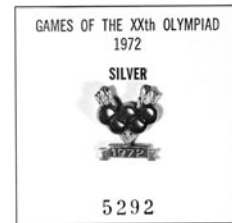

512



513



514



516



517

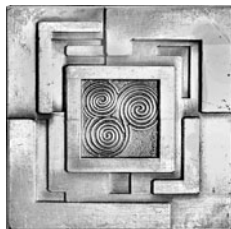

518



519

- 504. **Official Commemorative Olympic Winner Medal.** Silver, "1000" hallmark, 103.6 grams, by Seibo Kitamura issued by the Organizing Committee. Victorious athlete with laurel wreath, mountains of Hokkaido in back. Re v. Logo over Japanese and English legend. In plastic case, Unc., with descriptive paper cover. **(\$200)**
- 505. **Official Torchbearer's Medal.** Goldplated bronze, 32x32mm. Cauldron with Olympic flame. Rev. Logo. EF, in original plastic box and paper sleeve with logo. **(\$175)**
- 506. **Torchbearer's Badge.** Silvered, 27x34mm. Logo. Re v. Japanese legend. EF. **(\$150)**
- 507. **Official Japanese Skating and Skiing Associations Medal, 1972.** Goldplated bronze, 60mm, by O. Taro. High relief skater and skier. Rev. Sapporo 1972 legend and rings. Unc., in original case with color logo. **(\$200)**
- 508. **Official Commemorative Speed Skating Medal.** Bronze, 50mm, by S. Kitamura. Skater on ice. Rev. Sapporo official logo. Abt. EF, in clear capital plastic holder with color logo. **(\$125)**
- c509. **Official Austrian NOC Necklace.** Goldplated, multicolor enamel, 36mm. Austrian NOC logo surrounded by "XX Olympic Games München 1972" in German, logo above. With gold colored chain. EF. **(\$150)**

MUNICH, 20th OLYMPIC GAMES, 1972

- c510. **Gold Winner's Medal.** Goldplated, 66mm, by G. Marcks. Victory seated over stadium. Rev. Castor and Pollux, patrons of competitive sport and friendship. Loop at top, unawarded. EF. **(\$5,000)**

- c511. **Cased Silver Second Place Winner's Medal Awarded for Swimming 4x100 Meter Medley Relay.** Silver, 66mm, by G. Marcks. Victory seated over stadium. Rev. Castor and Pollux, patrons of competitive sport and friendship. Toned EF, in presentation case and paper slipcover. **(\$8,500)**
- 512. **Silver Medal Winner's Pin Presented by the IOC.** Silvered, 13x15mm. Unc. Numbered, in black plastic wallet. **(\$225)**
- 513. **Official Bronze Winner's Miniature Lapel Pin.** Bronze, 12x12mm. Spiral, logo of Munich Games. Presented to bronze medal winners together with the winner's medal. EF. **(\$250)**
- 514. **Official Torch.** Steel, 73cm (28.8"), made by Krupp. The fire was lit in Olympia, Greece on July 28 and carried 5539 km in 29 days to Munich by 5976 runners. EF. **(\$2,750)**
- c515. **The Olympic Cup Bronze Plaque.** Bronze, 50x72mm, by Huguenin. View of the Olympic Cup. Re v. Olympic rings above 7-line French legend. Plaque was presented with the Olympic Cup. Rare. EF. **(\$2,250)**
- 516. **Large Commemorative Munich Olympic Games Medal.** Bronze with original green patina, 80mm unround. Winner with laurel wreath in quadriga. Re v. Abstract design and quote of Olympic Odes by Pindar. EF. **(\$175)**
- 517. **Icelandic NOC Fundraising Medal for the Icelandic Team.** Silver, 37mm. Torchrunner. Re v. Olympic rings over geyser. EF. **(\$80)**
- 518. **50th Anniversary of the Irish NOC Plaque, 1972.** Silvered bronze, 58x58mm. Elaborate Celtic design in relief. Re v. Olympic rings above 4-line legend. EF. **(\$125)**
- 519. **Italian NOC Merit Medal.** Silvered, 40mm, by Greco. Bust of athlete with torch, head facing right. Rev. Italian NOC logo. In a dark blue wallet with silver CONI logo. Unc. **(\$100)**



520. **Kiel Olympic Yachting Venue Commemorative Medal.** Silver "1000", 40mm. View of yachts with Olympic legend. Rev. View of Kiel, Olympic rings below. EF. (\$100)
- c521. **21st International Stoke-Mandeville Games in Heidelberg, Germany, 1972. Gold Winner's Medal.** Goldplated bronze, 59mm. Logo of the Games over "Heidelberg 1972". With black-red-gold ribbon EF. (\$200)
522. **Sports Congresses in Munich, 1971. Guest Badge.** Silvered, green and blue enamel, 60x24mm. EF, lt. toning. (\$125)
523. **Sports Congresses in Munich, 1972. Archery Badge.** Silvered, 60x24mm. EF. (\$125)
524. **Sports Congresses in Munich, 1972. Athletics Badge.** Silvered, green and blue enamel, 60x24mm. EF. (\$125)
525. **Sports Congresses in Munich 1972. Gymnastics Badge.** Silvered, green and blue enamel, 60x24mm. Abt. EF. (\$125)
- c526. **Austrian Gold Medal Winner's Ring.** Gold, 14 Karat, 20 grams. Multicolor enameled Austrian NOC logo with Munich spiral. Cased. EF. Beautiful ring. (\$750)
- c527. **Commemorative Gold Logo Armband.** Goldplated, each logo link 25x24mm, total length 21cm (8.3"). Spiral. Rev. "XX Olympiade 1972" over rings. EF. (\$100)
- c528. **Steff Wooden Mascot Waldi.** Multicolor, 33.5cm (13.2") long. The mascot can be disassembled in 17 pieces. Lt. wear. Very scarce. (\$150)
529. **Silver Mascot Waldi Charm.** Silver, 20x10mm. EF, with loop. (\$75)
- c530. **Colorful Munich 1972 Olympic Games Beer Stein with Pewter Top.** Multicolor ceramic, 14cm (5.5") high. Olympic rings over legend and athletic events on sides, Munich child in center. Pewter top small spots, o.w. EF. (\$125)
531. **Commemorative Ice Cube Pail.** Clear glass with blue design and logo, silver rim and handle, 11cm (4.3") high, made by WMF, Germany. EF, in original box. (\$100)
532. **Commemorative Lighter with Logo and City View.** Chrome-plated, 40x42mm, made by Ibelo, W. Germany. Blue logo and date. Rev. City view and coat of arms. EF. (\$75)
533. **Commemorative Savings Bank.** Multicolor plastic, 9x7.7cm (3.5"x3"). Flaming torch rings and bank's name. Rev. Pictograms of Olympic sports. EF. (\$75)
534. **(Brochure) Doxas, Takis. The Light of Olympia. XXth Olympiad Munich 1972.** Stiff color covers, 7pp., illustrated in teal blue, 21x27.5cm (8.3"x10.8"), in Greek and German, 5th edition for the Munich Olympic Games. Poem is read at every Olympia Torch Lighting Ceremony. Abt. EF. (\$125)
535. **Press Identity Card "E" of an Austrian Reporter.** 4pp., green, 7x14.6cm (2.8"x5.8"). With photo. EF. (\$125)
536. **Seventh Bolivar Sports Games in Panama, 1973. Participation Medal.** Bronze, 60mm. Logo of the Bolivar Games with rings. Rev. Crowned shield. EF. (\$100)
537. **25th Anniversary of the German National Olympic Committee Medal, 1974.** Silver, 50mm, by G. Marcks. Twins Castor and Pollux, patrons of competitive sport and friendship, as on Munich 1972 winner's medal. Rev. 7-line legend and Olympic rings. Presented to a silver medal winner from Helsinki 1952. Unc., in clear acrylic case. EF. (\$175)
538. **Ninth European Track & Field Championship in Rome, 1974. Cased Bronze Winner's Medal.** 70mm, by Attaroli. Winner seated on rock inscribed with logo. Rev. Large logo. Toned EF, with ribbon in Italian colors, cased. (\$300)

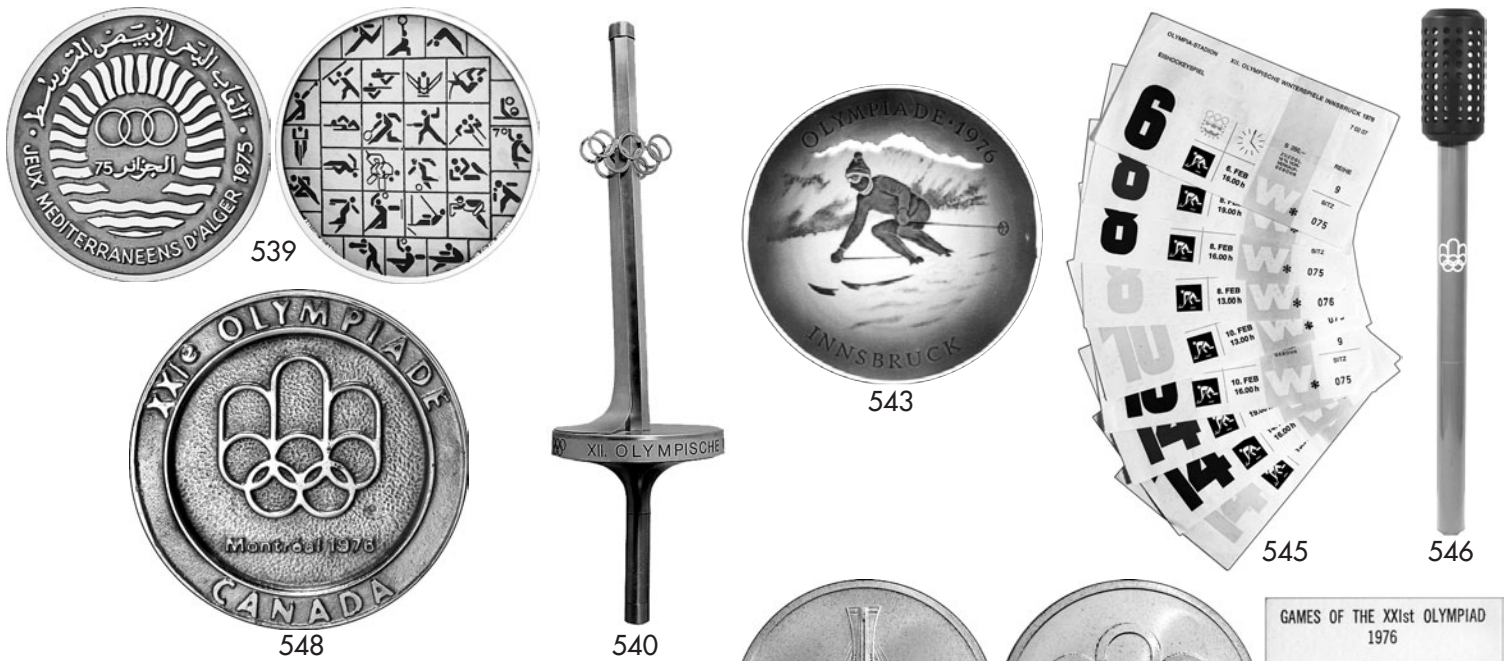

539. **Mediterranean Games in Algiers, 1975. Participation Medal.** Bronze, 60mm. Logo of the Games. Rev. Sport pictograms. EF. (\$100)

INNSBRUCK, 12th OLYMPIC WINTER GAMES, 1976

540. **Official Torch.** Steel, 74.6cm (29.4"), designed by Vereinigte Metallwerke Rantshofen. The design integrates a ski jump, with two sets of Olympic rings. EF. Very rare torch. (\$22,500)

c541. **Dorothy Hamill Doll, Gold Medal Winner in Figure Skating.** Bendable rubber, 32cm (12.6") tall, made by Ideal Toy Corp. Dorothy is shown with her "gold" medal, wearing skates and standing on ice rink, 14x23cm (5.5"x9.1"), with turntable that lets her do real spins. With 4-page brochure. EF. (\$175)

c542. **Large Mascot Schneemandel** 19cm (7.5") tall. Smiling felt-covered snowman welcoming visitors with open arms. EF, in pictorial original box. (\$200)

543. **Commemorative Skier Plate.** Blue and white porcelain, 18.2cm (7.2"), designed by Sven Vestergaard, made by Royal Copenhagen. Downhill skier in Alpine mountains between legend. EF. (\$100)

c544. **Karl Schranz-Radio TV Assistant ABC-USA Identity Card.** Green, 6x9cm (2.4"x3.5"). With photo. *Karl Schranz of Austria won silver in giant slalom in Innsbruck 1964. He was one of the best giant slalom skiers in the 1960's, winner of 6 world championship medals, and World Cup first in 1969 and 1970.* EF. (\$250)

545. **Group of Nine Different 1964 Ice Hockey Tickets. February 6, February 8, 13:00, 16:00, 19:00; February 10, 13:00, 16:00, and February 14; 13:00, 16:00 and 19:00** which includes the final USSR-Czechoslovakia match 4:3. Six tickets with creases, VF+ to EF. (9 pcs.) (\$275)

MONTREAL, 21st OLYMPIC GAMES, 1976

546. **Official Torch.** Aluminum, 66cm (30") tall. Stem painted red, with Montreal logo, top painted black. Designed by Michel Dallaire. *The flame was carried from Olympia, Greece to Athens where it was transferred by satellite to Ottawa; 245 runners carried it to Montreal.* Abt. EF, a few sm. paint chips. (\$6,750)

c547. **Second Place Silver Team Dressage Award for the Horse.** Logo button in center surrounded by red rosette, 16.8cm (7"). With 2 long red ribbons and white ribbon with gold award legend in French and English. The equestrian won also gold in Individual Dressage in Montreal. Very decorative award for the proud horse! EF (\$3,000)

548. **Pattern Participation Medal.** Copper-nickel, 80mm (by P.-Y. Pelletier). Montreal logo over "Montreal 1976", surrounded by "XXIe OLYMPIADE CANADA". Rev. "Copyright 72 COJO 1976". EF. Unique. (\$500)

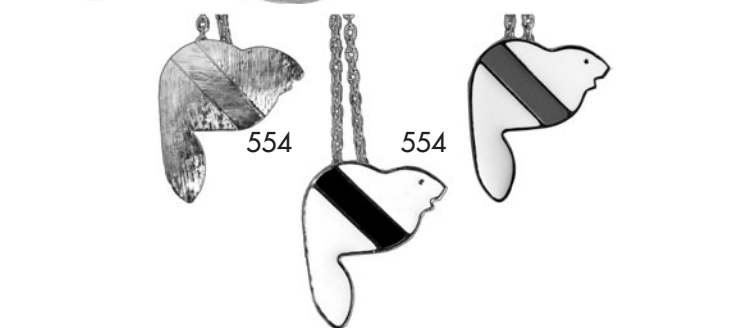

549. **Cased Participation Medal.** Copper, 45mm, by G. Huel/P.-Y. Pelletier. Montreal Olympic stadium over French legend in two lines. Rev. Montreal Olympic emblem, a stylized "M" above Olympic rings. EF, in black leather case. (\$350)

550. **Gold Medal Winner's Pin Presented by the IOC.** Goldplated, 13x15mm. Unc. Numbered, in black plastic wallet. (\$250)

c551. **Official Commemorative Silver Medal.** Sterling silver, 50mm, 68 grams, made by Huguenin. Logo over city view. Rev. View of Olympic stadium. Unc., in original box with certificate. (\$200)

552. **The Canadian Olympic Medal of Unity.** Bronze, 47mm. Red enameled maple leaf in center which contains earth from all Olympic sites as well as from each Canadian province and territory. Rev. Maple leaf with color rings in center. EF. (\$100)

553. **Gray Montreal 1976 Stadium Model.** Plastic, 10.9x20cm (4.3"x7.9"). Stadium with tower. EF. (\$100)

554. **Group of Three Mascot Amik Necklaces.** Each 52x30mm, goldplated, cream enamel with black or red stripe and another goldplated. With chains. All EF. (3 pcs.) (\$100)



555. **Commemorative Montreal 1976 German Gold Medal Winners Pewter Cup.** 8.5cm (3.3") high, made in Number g. Three panels: Olympic rings between legend; equestrian, fencing and yachting gold medal winners with names including Thomas Bach, IOC Vice President and four more sports. EF. **(\$125)**
556. **1978 Soccer World Cup in Buenos Aires. Commemorative Medal.** Bronzed white metal, 80mm. South American continent and World Cup trophy. Rev. List of soccer champions since 1930, encircled by flags of participating nations. EF. **(\$100)**
557. **60th Anniversary Medal of the Polish Olympic Committee, 1979.** Bronze, 69mm. Polish NOC logo over laurel branches. Rev. 7-line Polish legend. EF. **(\$100)**

- LAKE PLACID, 13th OLYMPIC WINTER GAMES, 1980**
558. **Official Olympic Village Medal.** Bronze, 76mm, made by Medallic Art. Radiant triangle over rings, logo of Olympic Village. Rev. Official logo of the Olympic Games. EF, in cardboard box. **(\$100)**
559. **Presentation Winner's Medal Case by Tiffany.** Blue leather with gold stamped logo, 13.5x19cm (5.3"x7.5"). In original white cardboard box with "Tiffany & Co." in gold on top. Rarely seen. EF. **(\$1,000)**
- c560. **1980 U.S. Olympic Team Lake Placid Official Timex Watch.** New, in original case. **(\$275)**
- c561. **U.S. Team Patch.** Multicolor, gold and silver wire embroidery, 70x80mm (2.8"x3.2"). Legend in gold, color logo. *Attractive patch from the Games of the "Miracle on Ice".* Four pins on back. EF. **(\$175)**
- c562. **U.S. Female Ski Team Slalom Porcelain Decanter.** Multicolor, 13.6x11.6cm (4.9"x4.6"), made by Ski Country. Female slalom skier, U.S. ski team logo on side. *Sold to raise funds for the American ski team in Lake Placid 1980.* EF, boxed. **(\$200)**

563. **Official Logo English Enameled IOC Presentation Box (1986).** Multicolor hand enameled copper, 60mm, 33mm high, made by Crumles & Co. EF. **(\$200)**

564. **Press Identity Card of a German Journalist.** Pink and white, 7.9x12.4cm (3.1"x4.9"). Laminated. First time badges were replaced by ID cards. EF. **(\$125)**

- MOSCOW, 22nd OLYMPIC GAMES, 1980**
565. **Cased Participation Medal.** Tombac, 60mm, by A. Leonova. Moscow Olympic emblem over Olympic stadium. Rev. View of Red Square in Moscow. EF, cased. **(\$250)**
- c566. **United States Olympic Team for Moscow 1980 Medal.** Goldplated bronze, 75mm, by Tiffany & Co. Flaming torch between rings and "1980", United States Olympic Team" above. Rev. Five doves flying towards "Games of the XXII Olympiad". With fob and tricolor ribbon in American colors. *This medal, styled like a winner's medal, was presented to American 1980 Moscow team members by the United States Olympic Committee after President Carter decided to boycott the Moscow Olympic Games in protest of the Soviet invasion of Afghanistan.* EF. **(\$1,250)**
567. **Torch Bearer Medal.** Bronze, 50mm. Moscow logo. Rev. Torch relay logo. EF. **(\$125)**
568. **Torchbearer's Badge.** Bronze, 33mm, enameled in 5 Olympic colors. EF. **(\$100)**

Please Bid Early!



- 569. **Polish Commemorative Soccer Event Moscow 1980 Medal.** Bronze, 70mm. Flaming torch with Moscow logo. Rev. Soccer ball in goal. Toned EF. **(\$100)**
- c570. **U.S. Team Patch for the Moscow Olympic Games.** Gold and silver wire, and blue-white-red silk, 70x75mm (2.8"x3"). Four pins on back. *The U.S. boycotted the Moscow Games due to the Soviet's invasion of Afghanistan.* EF. **(\$175)**
- 571. **Commemorative Porcelain Tea Pot with Discus Thrower and Torchbearer.** Lomonosov porcelain, 17cm (6.7") wide, 12cm (4.7") high. Torchbearer and Discobolo on sides, Cyrillic legend around top, logo and "1980" on lid. EF. **(\$175)**
- 572. **Commemorative Olympic Flame in Moscow Plate.** Blue and white porcelain, 18.3cm (7.1"), by Bing & Groendahl. Large Olympic flame within Moscow skyline, Cyrillic legend above. EF. **(\$100)**
- 573. **Commemorative Blue and White Gymnast Porcelain Plate.** 20.2cm (8"), made by Royal Copenhagen. Female gymnast on beam, Kremlin in back, legend above. EF. **(\$100)**
- c574. **Commemorative Mascot Misha Plaque.** Multicolor enamel, 6.7x9cm (2.6"x3.5"). Mascot Misha, smiling, within ornate border. Reverse enameled in lt. blue. With chain at top. EF. **(\$100)**
- c575. **Commemorative Colorful Enameled Logo Bowl.** Brass, enameled in 7 colors, 20cm (7.9") wide, 7cm (2.8") high, made in India. Large Moscow logo in center of bowl, within intricate design, outside decorated with red. EF. Very attractive. **(\$150)**
- 576. **Commemorative Gramophone.** Red, gold decoration, 15.5x15.5cm (6.1"x6.1"). With Moscow logo. EF. **(\$100)**
- 577. **Identity Card for a Member of the Orchestra.** 65x85mm (2.6"x3.3"), with photo. EF. **(\$100)**
- 578. **Commemorative Set of 15 Original Photos of Moscow.** Each color photo 20x20.5cm (7.9"x8.1"), by VEB Filmfabrik Wolfen, East Germany. Tipped on page with description in 5 languages: Red Square, Bolshoi Theatre, Lomonosov University, etc. All EF, housed in linen case, gold lettering. **(\$150)**
- c579. **11th IOC Congress in Baden-Baden, 1981. Official Medal.** Clear acrylic, color logo in 3 layers, 10x10cm (3.9"x3.9"). EF. Rare. **(\$200)**

- 580. **SARAJEVO, 14th OLYMPIC WINTER GAMES, 1984 Official Torch.** Stainless steel cylinder, bowl gold colored with "Sarajevo '84" legend. Length 57.5cm (22.6"), weight 680 grams. Manufactured by Nippon K. under the supervision of Mizuno Corp. Used in the torch relay, blackened from the flame, light wear on the holder, VF. **(\$6,500)**
- 581. **Participation Medal.** Bronze, 60x66mm uniface, by N. Mitric. Stylized "Sarajevo 84", within circle, above Sarajevo Olympic emblem. EF, cased. **(\$500)**
- c582. **Plush Mascot Voochko the Wolf.** 27cm (10.6"), by Tik-Tik, Yugoslavia. Dark brown plush with lighter brown nose, ears, and paws. EF. **(\$200)**
- 583. **LOS ANGELES, 23rd OLYMPIC GAMES, 1984 Official Torch.** Brass-finished aluminum with tan leather handle, length 56.5cm (22.4"). Bowl portrays Olympic rings, motto and L.A. Memorial Coliseum Stadium. Flame lit in Olympia, Greece on May 7, 1984, and it arrived in New York the following day. It took 82 days to carry the flame through 33 states, 9,375 miles, to Los Angeles. Leather handle partially faded, o.w. EF. **(\$3,500)**
- 584. **Salvador Dali Equestrian Event Large Silver Medal.** 47mm, by Salvador Dali. Equestrian jumping over hurdle. Rev. U.S. Olympic Committee Logo. Unc., in capital plastic holder, as made. **(\$225)**
- 585. **Bronze Pin Presented with the Olympic Order in Bronze.** 13x13mm. Olympic rings in open olive leaf wreath. Housed in green case lined in velvet. Rare. The Olympic Order is presented no longer in bronze. EF. **(\$300)**
- c586. **Japanese Team Volleyball Uniform.** Red and white jacket and pants, plus two white T-shirts. Medium size. EF. (4 pcs.) **(\$225)**
- 587. **Commemorative Colorful Events Beer Stein with Pewter Top.** Gray and dark blue ceramic, 16.4 (6.5") high, designed by Craig Calsbeek, made by Thewalt, W. Germany. Four colorful images of athletics, water sports, gymnastics and ball games (soccer, basketball, baseball, etc.) Numbered. EF. **(\$100)**



588



589



590



593



594



594



594



595



595



595



596



597



588. Identity Card of Bjorn O. Schullstrom, International Shooting Federation, Member of the 1984 Jury. Multicolor, 9x12.5cm (3.5"x4.9"). EF. (\$175)

CALGARY, 15th OLYMPIC WINTER GAMES, 1988

589. Participation Medal. Bronze, 64mm, by C. Martens. Calgary Olympic emblem, stylized snowflake design. Re v. Olympic motto under panorama of Calgary and Rocky Mountains. EF, in presentation case. (\$400)

590. Identity Card of Jan Behrendt, German Democratic Republic, Silver Medal Winner in Two-Men Luge. 9.5x14cm (3.7"x5.5"). Behrendt won gold in Albertville 1992 and Nagano 1998, also Bronze in Lillehammer. EF. (\$250)

SEOUL, 24th OLYMPIC GAMES, 1988

c591. Official Torch. Brass, 50cm (20"), with tan leather handle, designed by Lee Woo-Sing. Bowl depicts dragons, Seoul Olympic logo enameled in color below. Used in the torch relay event, darkening around the top, lt. wear, discoloration on leather handle. (\$5,000)

c592. Official Commemorative Torch. As preceding torch, but 41cm (16.1") tall. On black pedestal and torch podium, 14.5x14.5cm (5.7"x5.7"), 11cm (4.3") high. With brass "Miniature Torch" plaque on front, numbered. EF. (\$2,500)

c593. Official Volunteer's and Press Medal. Octagonal bronze, 6.5x6.5cm. Ancient archer on horseback. Re v. Logo over stadium. EF, in blue velvet case. EF. (\$100)

594. Salvador Dali 1988 Official USOC Team Medal Set. Silver, 30mm each. Set is comprised of one Winter 1988 skiing medal, and four Summer 1988 medals, equestrian, track and field, swimming/diving, and archery. Each medal is in a capital plastic holder, housed in a black case (top almost detached). Medals Unc. Scarce set. (\$500)

595. U.S. Team Medal Set. Silver, 39mm, by Deak International. Featured are Tennis, Equestrian, Swimming and Hurdles, plus Skiing for Calgary Winter Games. Rev. USOC logo. Proof, Unc., in blue velvet case. (5 pcs.) (\$200)

596. Commemorative Gold Runners Medal, 1988. Goldplated white metal, 80mm (3.2"). Runners in stadium. Re v. Large flower surrounded by Korean legend. EF/VF. (\$100)

597. '88 Nagoya Bid Medal. Silvered, 65mm. Red and white enameled "88 Nagoya" bid logo. Rev. "1988 Olympic Council Nagoya, Japan" next to castle. EF, cased. Very scarce. (\$225)

598. Official Ancient Greek Olympic Bronze Helmet Made from the Mold of the Original Helmet Awarded as a Prize in Berlin 1936 to the Korean Marathon Winner Sohn Kee-chung. Cast bronze, 18.7x22cm (7.4"x8.7"), 27cm (10.6") tall. The Olympic Helmet was found in 1875 by a German archeological team in Olympia, Greece. The team took the helmet to Berlin. One theory says the purpose of the helmet was to dedicate the Olympic Games to Zeus along with giving thanks for victory. Another theory states that the helmet was worn by Olympic competitors who fought against each other on horses. In July 1936, Vradyni newspaper in Athens announced that the Olympic Helmet would be presented to the winner of the marathon in Berlin. Sohn, the Korean winner, won it, but it was not



599. **1988 U.S. Olympic Team Men's Watch by Bulova for Calgary and Seoul.** Goldplated, 30mm. With black lizard leather band, EF. In original case. **(\$300)**
- c600. **Bud Greenspan – Pair of Official Film Bibs.** Yellow with red/black design and red with yellow and white design. EF. (2 pcs.) **(\$225)**
- c601. **English Enameled Presentation Box.** Multicolor enameled copper, 58mm, handmade by Crummies & Co., England. Seoul logo on top. EF. **(\$150)**
602. **Fuji Xerox Presentation Set of Silverware Sherry Goblets and Coasters.** Silverplated goblets 9.5cm (3.7") high. They show the logo and Hodori mascot on sides. Coasters 8cm (3.2") with logo in center surrounded by ornate design. Housed in gray felt case lined in red velvet. EF. **(\$200)**
603. **Commemorative Olympic Games Stadium.** Copper, 14.8x14.8cm (5.8"x5.8"), 5.3cm (2.1") high. Legend between Seoul logo and torch bearing mascot Hodori inside stadium, Korean and English Olympic legend around base. EF, in official case. **(\$150)**
604. **Commemorative Olympic Games Stadium Ashtray.** Brass, 15.8cm (6.2"). Eight different Hodoris on top, lions' feet at bottom. EF. **(\$150)**
605. **Pair of Plaques. 75th Anniversary of the IOC Seat in Lausanne, 1990.** Silvered bronze, 50x40mm. Plus **Opening of the Olympic Museum in Lausanne, June 23, 1993.** Bronze, 54x74mm. Both EF. (2 pcs.) **(\$150)**

606. **Participation Medal.** Chrome-plated steel, 68mm, by R. Mayot. Albertville Olympic emblem within French and English legend. Rev. Star symbol over Alps and Olympic rings within French legend. EF. **(\$500)**
607. **Pair of Mascot Magique Porcelain Plates.** Large Ski Jump Oval Plate, 30.6x26.6cm (12"x10.5"), and Skating Plate, 21x21cm (8.3"x8.3"). Both plates red and blue on white. Both EF. (2 pcs.) **(\$200)**
608. **Large Oval Logo Porcelain Plate.** 30x26.5cm (11.8"x10.4"), distributed by Bos, Moutiers; Pyroflam porcelain, Sarreguemines, France. Large logo in upper left. EF. **(\$100)**
- c609. **1992 U.S. Winter Olympic Team Albertville, France Porcelain Plate.** 21.7cm (8.5"). Hand holding torch surrounded by skaters, ice hockey player, skier, etc. in Alpine landscape. EF. **(\$125)**
610. **BARCELONA, 25th OLYMPIC GAMES, 1992 Official Torch.** Chrome-plated aluminum, 65cm (23.6"), designed by André Rich. "XXV Olympiad Barcelona 1992" legend and goldplated Barcelona emblem. Rubbing on leather part as usual, o.w. EF. **(\$6,250)**
611. **Participation Medal.** Burnished copper, 70mm, by X. Corbero. Spanish legend in four lines over Barcelona Olympic emblem, a stylized jumping athlete. Rev. Spiral and elongated bolt of lightning. EF, in original pouch. **(\$175)**



- c612. **(Autograph) Magic Johnson Signed Official NBA Basketball.** Later silver-pen signature of the famous member of the Dream Team which won gold in Barcelona. EF. **(\$500)**
- c613. **Bud Greenspan - Le Roy Neiman Gray and Red Drawing of Bud Greenspan at the Waldorf Astoria Hotel in New York (1990's).** Bud smoking pipe, glasses on head, inscribed: "Bud" One of a kind / A man in a class alone / with props – pipes and glasses / Le Roy Neiman." And "at table Waldorf" upper left. 27x27cm (10.6"x10.6") in black frame. EF. **(\$650)**
614. **U.S. Women's Team Watch by Seiko.** Dark blue and gold, 22mm. With black leather band. Housed in original white leather box, EF. **(\$250)**
- c615. **Official Logo English Enameled IOC Presentation Box.** Multicolor enameled copper, 58mm, made by Crummies. Large logo of jumping athlete. EF. **(\$175)**
616. **Bud Greenspan - Large Mascot Cobi Figure.** Chromeplated, 25cm (9.8") wide, 23cm (9.1") tall. Smiling Cobi with outstretched arms welcoming the world to the Barcelona Games. EF. Very scarce. **(\$300)**
- c617. **Bud Greenspan - Trio of Cobi Mascots.** Chrome-plated, 18cm (7.1") wide, 14cm (5.5") tall. Plus lt. orange nylon, 24cm (9.5") wide, 22.5cm (8.9") tall and rubber, 6.5cm (2.6") tall. Abt. EF to EF. (3 pcs.) **(\$250)**
- c618. **The Olympic Museum in Lausanne Presentation Enameled Box.** Multicolor handpainted copper, 46x75mm, made by Crummies & Co., England. Alps behind museum emblem, stylized athlete above. EF. **(\$175)**
619. **Identity Card of Volker Fried, Germany, Gold Medal Winner in Field Hockey.** 9.5x14.1cm (3.7"x5.6"). EF. **(\$250)**
- c620. **Large Paralympics Barcelona '92 Logo Color Print.** Special edition of 500, designed by Josep Maria Trias. 4pp., 30x42cm (11.8"x16.5"). Signed by O.C. President P. Maragall i Mira. EF. **(\$150)**
- c621. **Large Paralympics Barcelona '92 Mascot Petra Color Print.** Special Edition of 500, designed by Ja vier Mariscal. 4pp., 30x42cm (11.8"x16.5"). Signed by O.C. President P. Maragall i Mira. EF. **(\$150)**
622. **Opening Ceremony Program, July 25, 1992.** 65pp., illus. 29x32cm (11.4"x12.6"), in English. EF. **(\$150)**
623. **Closing Ceremony Program, August 9, 1992.** 38pp., 29x32cm (11.4"x12.6"), illustrated in b&w and color, in 4 languages. Color covers. EF. **(\$150)**

624. **LILLEHAMMER, 17th OLYMPIC WINTER GAMES, 1994 Participation Medal.** Copper, 66x76mm, by M. Kleppan. Pictograms of sporting events, ice crystals and Lillehammer Olympic emblem over Olympic rings. Rev. Modernistic ice crystal design with sports pictograms. EF, toning, in original wooden case. **(\$400)**
625. **U.S. Olympic Team Seiko Men's Watch.** Goldplated, black center, 35mm. With black lizard watch band, in original box. Unc. **(\$300)**
626. **(Autograph) 1994 Lillehammer Alpine Skier Limited Edition U.S. Olympic Team Watch Collection by Seiko. Men's Watch, 35mm,** goldplated and steel, hard lex crystal, numbered, with signature card signed by Olympic gold medalist Phil Mahre. Unc., cased. **(\$375)**
- c627. **(Autograph) 1994 Lillehammer Figure Skater Woman's U.S. Olympic Team Watch by Seiko.** With signature card by Olympic Champion Carol Heiss, 1960 Squaw Valley gold in figure skating. #488 of limited edition of 2000. Cased. Unc. **(\$375)**
628. **1994 Lillehammer Official Seiko VIP Gift Watch from the Organizing Committee.** Steel, 35mm, featuring logo and torchbearer pictogram. With blue leather band, housed in wooden box together with a Seiko sponsor pin, o.w. EF. **(\$250)**
629. **Bud Greenspan – Large Torchbearer Sculpture.** Iron, 34cm (13.4") tall. Pictogram torchbearer, Lillehammer 1994 logo attached on base. Lt. rust on base. EF. **(\$250)**
- c630. **Bud Greenspan - Images of Norway . Sounds and Visions.** A cardboard slipcover contains "The Music", with four disks, and "Images", a book, 37pp. illustrated in color, 18.5x33cm (7.3"x13"). Themes on disks and in the book are Clear Water; Green Grass; Fresh Air; and White Snow. EF. **(\$150)**



631



632



634

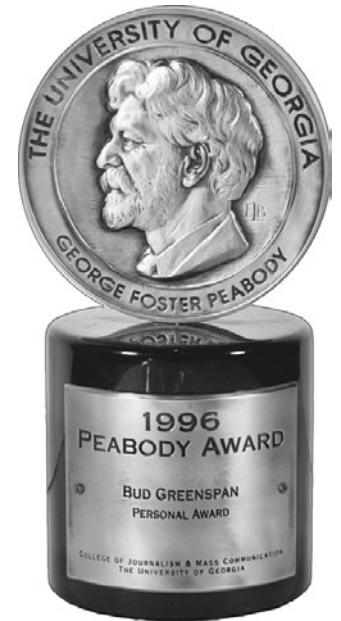

638



636



637



631. **Identity Card of a Technician of the International Bob & Toboggan Federation.** 11x15cm (4.3"x5.9"). EF. (\$150)

ATLANTA, 26th OLYMPIC GAMES, 1996

632. **Official Torch.** Aluminum and Georgia pecan wood, 80cm (31.5") length, designed by Peter Mastrogiannis. 22 reeds represent the cities where Olympic Games were held since 1896. Gathered by 2 goldplated brass bands, the top band displays the Atlanta torch logo and the quilt of leaves design, the bottom band lists all Olympic cities since 1896. The wooden pecan handle represents the connection of the flame between heaven and earth. *The flame was lit in Olympia. It reached Los Angeles on April 27 and ended 84 days later in Atlanta, carried by 10,000 relay runners, horses, bicycles, trains, ships, and hydroplanes.* EF. (\$2,850)
633. **Cased Paralympic Gold First Place Winner's Medal.** Goldplated, 82mm (3.2"). Paralympic Atlanta 1996 logo and legend. Rev. Braille legend over Paralympic logo. Looped, with blue ribbon. In green cardboard presentation box with green velvet inside. Unc. (\$3,000)
634. **Cased Paralympic Silver Second Place Winner's Medal.** Silver, 82mm (3.2"). Paralympic Atlanta 1996 logo and legend. Rev. Braille legend over Paralympic logo. Looped, with purple ribbon. In green cardboard presentation box with green velvet inside. Unc. (\$2,500)
635. **Boxed Participation Medal.** Bronze, 60mm. Official torch logo. Rev. Quilt of leaves. Unc, in pouch and box. (\$175)
636. **Centennial of the Olympic Games Medal, 1996.** Bronze, 50x58mm, by the Brazilian Olympic Committee. Torch runner r. Rev. Globe with COB logo. EF. (\$150)
637. **Centennial of Olympic Games – Athens 1896 Commemorative Participation Medal, 1996.** Bronze, 60mm, made by Olympic Sports Library in Munich, Germany. Seated female. Rev. Greek legend in open laurel wreath. Unc., cased, with brochure. (\$150)



639

639



640



641



638. **Bud Greenspan's 1996 Peabody Award Presented by the University of Georgia.** Bronze medal, 88mm (3.5"), mounted on black base with bronze award panel. Total height 17cm (6.7"). Bust l. of George Foster Peabody. Rev. The seal of the University of Georgia. Panel with 6-line legend: "1996/Peabody Award/Bud Greenspan/Personal Award/College of Journalism & Mass Communication/The University of Georgia". *The Peabody Award, founded in 1940, is the oldest electronic media award in the world, recognizing excellence, distinguished achievement, and meritorious public service (Peabody Awards Website).* EF. (\$1,500)
639. **(Autograph) Pair of Commemorative Swatch Watches.** Michael Johnson wins 200m and 400m f.inals watch, with his signature in gold on front. And 1894-1994 centennial watch of 100 Years of the Olympic Movement. Both boxed, Unc. (2 pcs.) (\$300)
640. **1996 Atlanta Bid Committee Gift Watch, by Seiko.** New, in original packaging. (\$175)
641. **IOC Member Gift Watch from Un Yong Kim of Korea.** Shows "Home" and "World" time. In original velvet sleeve. EF. (\$175)

Please Bid Early!



643



644



645



649



650



650



651



- c642. **President Samaranch IOC Desk Flag Presentation Gift.** Goldplated brass, 13cm (5.1") high, on base with facsimile signature "Juan A. Samaranch/Pr. IOC". IOC flag enameled in color. EF, cased. **(\$150)**
643. **Commemorative Crystal Peach Paper Weight.** 7x10.5cm (2.8"x4.1"). Peach has the Atlanta flaming torch logo and "Atlanta 1996" engraved on side. EF. **(\$100)**
644. **Closing Ceremony Ticket, August 4, 1996, 7:30 PM,** Olympic Stadium, Price \$636. Multicolor, 9.6x22.2cm (3.8"x8.7"). EF. **(\$100)**
645. **(Autographs) 1996 USA Softball Women's Team Guide.** 51pp., illustrated in color, 21.5x17.9cm (8.5"x7"). 20 full-page photos and text for 15 team members and 5 alternates of the gold medal winning team, plus 14 full-page photo pages with autographs. EF. **(\$200)**



652



653

NAGANO, 18th OLYMPIC WINTER GAMES, 1998

647. **Official Torch.** Aluminum, partially gilt, 55cm (21.7") long, weight 1.5kg (3.3 pounds). Designed after ancient Japanese torches called Taimatsu. It shows the Nagano emblem and sports pictograms, and a brightly colored orange cord wrapped around the lower part forms the grip. Fueled with clean burning propane, it burnt for about 20 minutes. *The torch relay in Japan took place from January 6 until February 7, when the Olympic fire was lit during the opening ceremony.* Choice EF, in original cardboard box. **(\$5,500)**
648. **Rare Official Presentation Torch.** As preceding torch but 27.7cm (10.9"). Only a very small number of these torches was made for presentation to high dignitaries. Torch is housed in a wooden case, lined with green velvet. Brass plate commemorating the torch run Jan. 6 - Feb. 6, 1998 on wooden case top. Unc. **(\$2,750)**
649. **Participation Medal.** Bronze, 60mm. Nagano logo over legend. Rev. Wooded mountainside. EF, in box with gilt logo. **(\$375)**
650. **Trio of Commemorative Gold, Silver and Bronze Medals.** Gold "1000", 25mm, 11.6 grams, silver and bronze medals 60mm. Facing bust of Nagano City, mountains on hat. Rev. Official logo surrounded by mountain landscape. All Unc. In velvet case and box. **(\$700)**
651. **Ice Hockey Commemorative Medal.** Bronze, 60mm. Ice hockey player. Rev. Large logo. EF. **(\$125)**



656

652. **Slalom Skier Commemorative Medal.** Bronze, 60mm. Slalom skier. Rev. Large logo. EF. **(\$125)**
653. **Speedskating Commemorative Medal.** Bronze, 60mm. Speedskater. Rev. Large logo. EF. **(\$125)**
- c654. **Set of Four Plush Snowlet Mascots.** 13.5cm (5.3") each. EF. Very scarce. (4 pcs.) **(\$275)**
- c655. **Commemorative Snowlets Thermometer and Hygrometer.** Wood, 12.7x12.7cm (5"x5"). Nagano color logo on dial face, the four color snowlets in corners. EF. **(\$125)**
656. **(Brochure) Program of the Lighting of the Olympic Flame and Torch Relay for the XVIII Winter Olympic Games Nagano 1998.** 16pp., illustrated in color, 26x27cm (10.3"x10.6"), in Greek and English. Program, list of Winter Games, posters, etc. EF. Rare. **(\$150)**

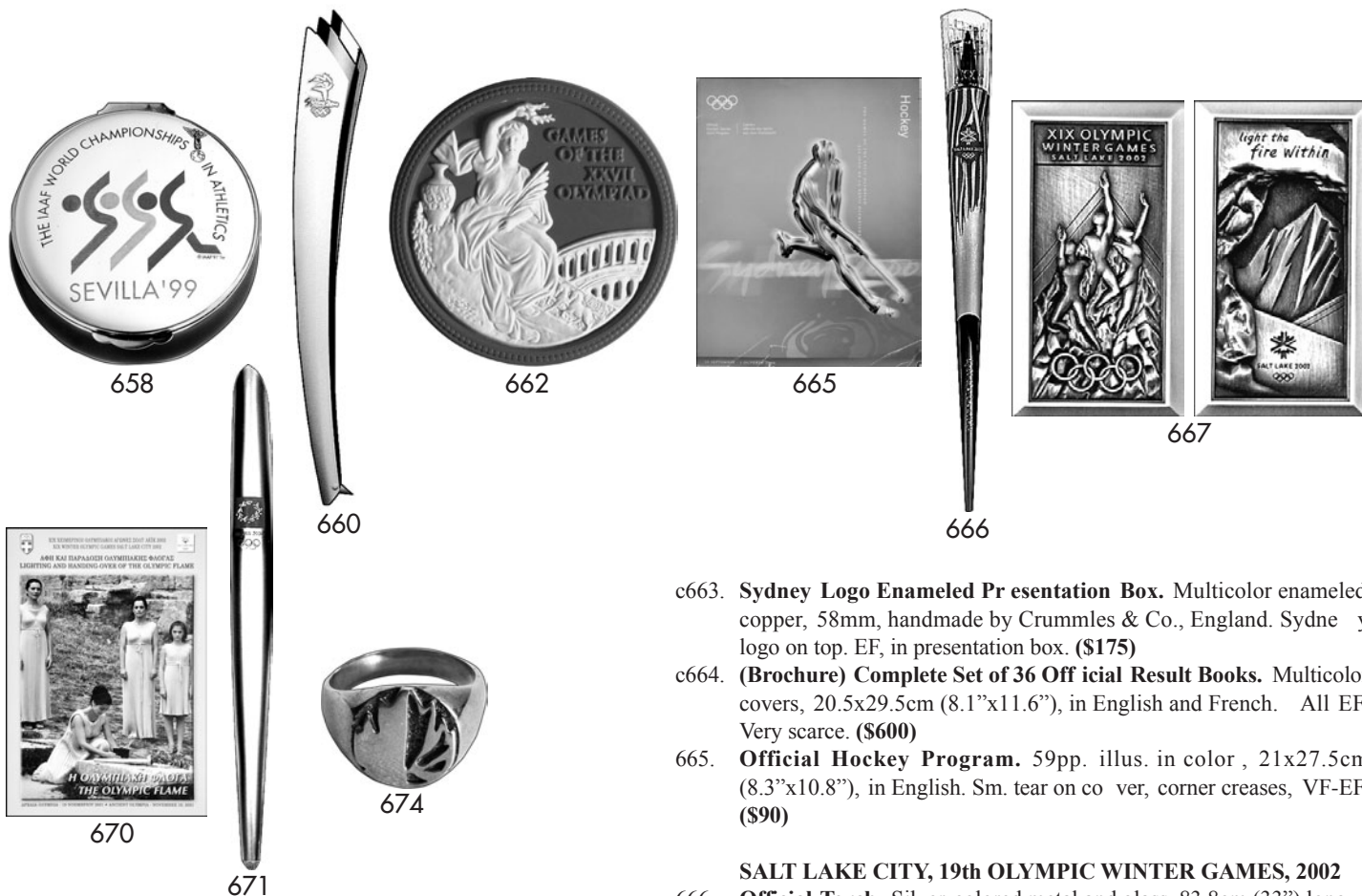

- c657. **Bud Greenspan's Own "Air Bud" Nike Shoes.** Head of Bud wearing glasses, "Air" and "Bud" on back of shoes. Mounted on wooden display case with panel "Bud Greenspan / Nike Hall of Fame / October 18, 1999". Only two pairs were made – one that Bud wore, and this pair. Almost unique. EF. (\$500)
658. **The IAAF World Championship in Athletics in Sevilla, Spain, 1999. Copper Enameled Presentation Box.** Multicolor, 60mm, made by Crumles & Co., England. Logo and legend. EF. (\$150)

SYDNEY, 27th OLYMPIC GAMES, 2000

- c659. **The Olympic Cauldron of the Sydney 2000 Torch Relay in Australia.** Aluminum, coated aluminum and alloy, 100cm (39.4") high, 70cm (27.6") wide, weight above 20 kilograms. Designed by Blue Sky Design (also designed the Sydney torch), one of 188 cauldrons made by G.A. & L. Harrington. The cauldrons were lit with the flame in communities touched by the torch relay around Australia, June 8 to September 15, 2000, and afterwards presented to the communities. This cauldron is unused and unassembled, packed in a box with an assembly manual. Rare opportunity to own an important piece of the torch relay. (\$17,500)
660. **Official Torch.** Three layers consisting of polished stainless steel, anodized aluminum and coated aluminum, 77cm (30.5"), designed by Blue Sky Design, Sydney, manufactured by G.A. & L. Harrington. The three layers represent earth, fire and water. EF. (\$4,000)
- c661. **Official Commemorative Torch in Original Wooden, Glazed Wall Case.** Officially sanctioned by the IOC to be sold in a limited number to the public. Center part open to show burning unit inside. Mounted with descriptive background, 53x86cm (21"x34"). EF. (\$2,500)
662. **Commemorative Wedgwood Winner's Medal.** Blue and white jasper, 74mm, (2.9"), made by Wedgwood. Female seated above stadium, "Games of the XXVII Olympiad" in 4 lines at right. Rev. Sydney logo and Wedgwood markings in gold. EF, boxed. (\$200)
- c663. **Sydney Logo Enameled Presentation Box.** Multicolor enameled copper, 58mm, handmade by Crumles & Co., England. Sydney logo on top. EF, in presentation box. (\$175)
- c664. **(Brochure) Complete Set of 36 Official Result Books.** Multicolor covers, 20.5x29.5cm (8.1"x11.6"), in English and French. All EF. Very scarce. (\$600)
665. **Official Hockey Program.** 59pp. illus. in color, 21x27.5cm (8.3"x10.8"), in English. Sm. tear on cover, corner creases, VF-EF. (\$90)
- #### SALT LAKE CITY, 19th OLYMPIC WINTER GAMES, 2002
666. **Official Torch.** Silver colored metal and glass, 83.8cm (33") long. Shaped like a fiery icicle in motion, the polished silver colored bottom bears the motto "Light the fire within"; center metal and glass top section in "frozen flame" texture with logo on metal part. EF. (\$2,500)
667. **Participation Medal.** Bronze plaque, 49x89mm, by O.T. Tanner. "Light the Fire Within" motto and Salt Lake City 2002 logo on Utah's famous arch, mountain view in back. Rev. Three athletes dashing out of mountain between legend and Olympic rings. EF, in wooden case, VF. (\$350)
- c668. **U.S. Team Jacket.** Men's X Large, dark blue wool and leather. Large "USA 2002" and Olympic rings on back. EF. (\$175)
- c669. **Commemorative Olympic Venues Porcelain Plate.** Multicolor, 21cm (8.3"). View of Salt Lake City with mountain range, surrounded by Olympic winter event names, color logo at bottom. EF. (\$100)
670. **(Brochure) Lighting and Handing-Over of the Olympic Flame.** 25pp., illustrated in color, 17x24cm (6.7"x9.4"), in Greek and English. Program of torch lighting in Olympia, torch relay in Greece and Handing-Over Ceremony in Athens, list of last torchbearers in each Winter Olympic Games, etc. EF. (\$125)
- #### ATHENS, 28th OLYMPIC GAMES, 2004
671. **Official Torch.** Silver colored metal and olive wood, 68cm (26.8") long. The torch resembles an olive leaf, and the design wants to express "Pan Metron Ariston" (all things in moderation, translated from Greek). A simple and beautiful design. EF. (\$3,000)
- c672. **Paralympic Gold Winner's Medal.** Goldplated silver, 60mm. View of Acropolis in Athens. Rev. Paralympic logo above Braille legend. Unawarded. With multicolor ribbon, in presentation case. EF. (\$4,750)
- c673. **Paralympic Silver Winner's Medal.** Silver, 60mm, View of Acropolis in Athens. Rev. Paralympic logo above Braille legend. Unawarded. With multicolor ribbon. EF. (\$3,500)
674. **Official Paralympic Ring.** Silver, 23mm. Abstract silver design, "Athens 2004" engraved inside ring. EF. (\$300)



- 675. **Pair of 1896-Style Winners and Participation Medals Created by the Hellenic Olympic Committee.** Bronze, 50mm. Bust of Zeus with Nike, and Athena with phoenix rising out of flames. Reverse on both medals Hellenic NOC logo and legend. With small brochure, numbered, cased. EF. (\$200)
- 676. **Bud Greenspan's USOC Olympic Hall of Fame Trophy.** Crystal, 30cm (11.8") high, base 9x5cm (3.5"x2"). Golden circle above engraved "Bud Greenspan/Special Contributor". Black base engraved "U.S. Olympic/Hall of Fame". Small chip near top, o.w. EF. (\$2,000)
- 677. **Identity Card of Amare Stoudemire, Member of the Bronze Medal Winning U.S. Basketball Team.** Multicolor, 9.5x15cm (3.7"x5.9"). EF. (\$250)

TORINO, 20th OLYMPIC WINTER GAMES, 2006

- 678. **Official Torch.** Blue techno-polymer-coated aluminum, 77cm (30.3") long, made by Pininfarina. *The fire was lit in Olympia on November 27, 2005, and arrived in Rome on December 8. Until February 10 the torch traveled over 11,300 km across Italy, also France, Switzerland and Slovenia.* EF. (\$2,000)
- 679. **Official Paralympic Torch.** Blue techno-polymer-coated aluminum, 77cm (30.3") long, made by Pininfarina. With torch stand. EF. Scarce (2 pcs.) (\$3,000)

c680. **(Brochure) The Olympic Flame – Ancient Olympia, November 27, 2005.** 32pp., illustrated in color, 17x23.8cm (6.7"x9.4"), in Greek and English. Program of the lighting ceremony in Olympia, daily schedule and map of the Greek torch relay from Olympia to Athens, and in Italy to Torino, information and illustrations of all winter torches, Hellenic postal seals, etc. EF. (\$125)

BEIJING, 29th OLYMPIC GAMES, 2008

- 681. **Official Torch.** Red and anodized aluminum, 72cm (18.4") long. Curved form in the shape of a paper scroll, with lucky clouds graphic expressing harmony. *The torch relay started in Olympia, Greece, on March 24, traveled to over 100 cities on five continents and all of China, a distance of 137,000 km.* EF. (\$5,750)
- 682. **International Canoe Federation Medal.** Goldplated, 60mm. Canoe in lotus wreath. Rev. "Olympic Games/Beijing 2008" in 2 lines. Cased. EF, lt. discoloration on rev. (\$125)

- 683. **(Autographs) Pair of Boxing Gloves Signed by the Thai Boxing Team Including a Gold Medal Winner.** Large red IBT boxing gloves made in Thailand. EF. (2 pcs.) (\$250)
- 684. **Daily Program No. 7, Athletics, August 21, 2008.** Yellow and orange covers, 51pp., 20.8x29.3cm (8.2"x11.5"), in English and Chinese. Finals in Women's 20km Walk, Women's 20km Walk, Javelin Throw, Women's 200m, Men's triple Jump, etc. EF. (\$90)
- 687. **(Mascots Book and Disk) Miga, Quatchi and Sumi. The Story of the Vancouver 2010 Mascots.** 32pp. illustrated in color, 25.5x25.5cm (10"x10"), in English and French. Plus "Behind the Moments" disk. Both EF. (2 pcs.) (\$100)

VANCOUVER, 21st OLYMPIC WINTER GAMES, 2010

- 685. **Official Torch.** Stainless steel, aluminum and sheet molding compound, 94.5cm (37.1"), made by Bombardier. The lines of the torch reflect the lines made by snow and ice winter sports. It shows the engraved motto "With Glowing Hearts / Des plus brillants exploits" and the logo. *The torch relay ended after its 45000 km journey through Canada with the lighting of the Olympic flame cauldron at the opening ceremony on February 12, 2010.* EF, in its protective bag. (\$2,250)
- c686. **Bud Greenspan - Certificate of Participation.** Green and blue, 23x30.5cm (9.1"x12"). Facsimile signatures of IOC President Rogge and OC President Furlong. EF. (\$275)



689

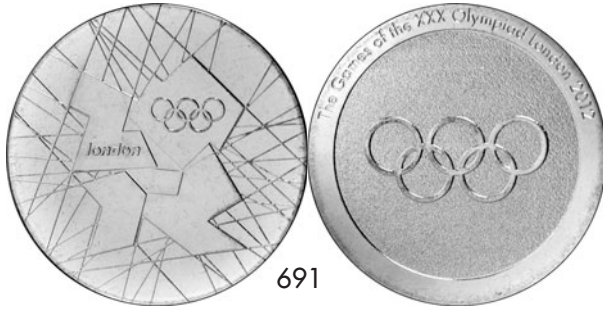

691



695



697



692



694



699



700

c688. **Singapore 2010 First Youth Olympic Games. Official Torch.** Aluminum, partially decorated in purple, logo of the first Olympic Summer Youth Games at top. With instruction brochure, in original carton. EF. **(\$3,000)**

LONDON, 30th OLYMPIC GAMES, 2012

689. **Official Torch.** Gold-colored aluminum alloy, 80cm (31.5"), designed by Edward Barber and Jay Osgerby, made by The Premier Group, Coventry. Triangular form made out of an inner and outer sheet with 8000 holes representing the 8000 torch bearers in Great Britain. EF, with slipcover. **(\$7,000)**

c690. **Gold First Place Equestrian Event Award for the Horse.** Large logo button in center surrounded by purple rosette edged in gold, 16.5cm (6.9"). With two long purple ribbons, Olympic rings and "London 2012", edges in gold. Paper on reverse for event and date (blank). Unc. **(\$3,500)**

691. **Participation Medal.** Cupro-nickel, 39mm. London 2012 logo. Rev. Olympic rings. Housed in black cardboard holder with London 2012 logo. Unc. **(\$350)**

692. **Presentation Case for the London 2012 Winner's Medal.** Black leather with gold legend on top, 8.5x12.5cm (3.4"x4.9"). Unc. **(\$975)**

c693. **Kobe Bryant Autographed Molten Basketball with "London 2012" Silver Pen Inscription.** No. 16 of 24. Kobe was a member of the gold medal winning U.S. Basketball Team. Unc. **(\$1,000)**

694. **Commemorative Olympic Torchbearer Wedgwood Figurine.** Black jasper, 29cm (11.4") tall, made by Waterford Wedgwood Group. Nude ancient Greek athlete holding torch with gold flame up high, Greek column at side. Base inscribed in 22 Karat gold: "Games of the 30th Olympiad" and logo. Unc., in original box. **(\$250)**

695. **Fuel Canister for the London 2012 Torch.** 19cm (7.5") long. EF. **(\$150)**

c696. **Silver Medal Winner's Diploma Awarded for Swimming, Men's 400m Freestyle, on July 28.** Silver and white, 29.8x21cm (11.7"x8.3"). Facsimile signatures of IOC President Rogge and OC President Coe. In envelope. Plus Ticket of July 28 with winner's autograph, and official winner's postcard signed by Sebastian Coe. Plus another Silver winner's postcard for the same athlete on winning silver on July 30 in Men's 200m Freestyle. All EF. (4 pcs.) **(\$2,500)**

697. **Bronze Winner's Medal Diploma Awarded for Men's Football (Soccer).** Bronze and white, 29.8x21cm (11.7"x8.3"). As soon as the team won, political protest happened by the diploma recipient which resulted in IOC and FILA complaints. Facsimile signatures of IOC President Rogge and OC President Coe. In envelope. EF. **(\$2,000)**

c698. **Complete Set of 20 Issues of "Village Life", July 25 to August 13, 2012.** Four pages each issue illustrated in color, 30x42cm (11.8"x16.5"), in English and French. Daily guide for the athletes in the Olympic Village. EF. (20 pcs.) **(\$175)**

699. **Ticket. Athletics, August 11, 2012, Olympic Stadium, 18:45.** Purple, 7.7x20.1cm (3"x7.9"). Usain Bolt won team gold. EF. **(\$75)**

700. **Closing Ceremony Ticket, August 12, 2012, 19:30, Olympic Stadium.** Yellow and brown, 10.5x22cm (4.1"x8.7"). EF. **(\$125)**

Thank you for participating in our Auction!

INGRID O'NEIL

SPORTS & OLYMPIC MEMORABILIA

P.O. BOX 265

CORONA DEL MAR

CALIFORNIA

92625

USA

TEL: 949-715-9808

FAX: 949-715-1871

AUCTION@IONEIL.COM

WWW.IONEIL.COM

