

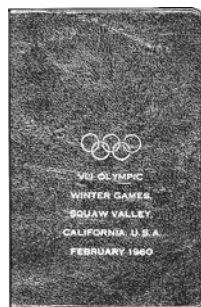

483



484



485

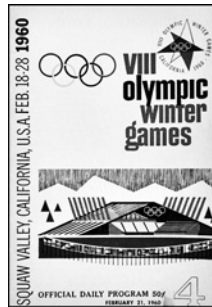
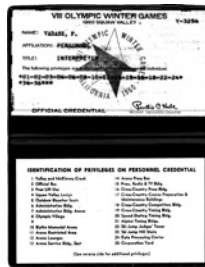

486

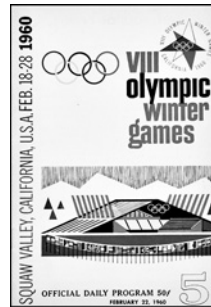

487



488



489



490



491



494

- 486. **Official Daily Program Nr. 4, February 21, 1960.** 23pp., 12.4x18cm (5"x7.1"). Small spot on cover, o.w. EF. (\$125)
- 487. **Official Daily Program Nr. 5, February 22, 1960.** 23pp., 12.4x18cm (5"x7.1"). EF. (\$125)
- 488. **Official Daily Program Nr. 7, February 24, 1960.** 23pp., 12.3x17.9cm (4.8"x7"). Men's Special Slalom won by Hinterseer, Austria; Grishin, Soviet Union, wins 500 Meters Speed Skating; ice hockey, etc. EF. (\$125)

#### ROME, 17th OLYMPIC GAMES, 1960



496

497

498

- 489. **Official Torch with Original Burning Unit.** Bronzed aluminum, 39.5cm (15.5"). Designed by Professor Maiure and his team from the National Museum of Archeology in Naples. The design is based on drawings of torches on official ancient ceramics. Torch and wax-coated burning unit EF. With container, no top, color faded. Rare with the burning unit. (\$10,000)
- 490. **Official Torch.** Bronzed aluminum. 39.5cm (15.5"). Designed by Professor Maiure and his team from the National Museum of Archeology in Naples. The design is based on drawings of torches on ancient Etruscan ceramics. EF, lt. wear, bump at bottom. (\$8,000)
- 491. **Participation Medal.** Cast bronze, 55mm, by E. Greco. Nude female torchbearer l. superimposed over Olympic rings. Rev. Flight of eagles soaring over stadium of Rome. EF. (\$375)
- c492. **President of National Olympic Committee Badge.** Bronze, 45x50mm. Two goldplated laurel wreaths, "C.N.O." on dark purple enameled bar. Elbel S-002. EF. Scarce. (\$750)
- c493. **Chef de Mission Badge.** Bronze, partially goldplated, 37x47mm. Gold laurel wreath, "CAPO MISSIONE" on lavender bar. One of 66 badges. Elbel S-006. EF. (\$700)



500



- c481. **Flaming Torch Commemorative Beer Stein with Pewter Top.** Multicolor painted ceramic, 23cm (9.1") high. Flaming torch and Olympic rings within legend, Edelweiss border, Alpine houses on either side. EF. (\$175)
- c482. **Colorful Commemorative Porcelain Plate.** Handpainted in color, 17.9cm (7.1"). Indian mother with child skiing down mountain towards ice stadium, logo below, "Home of 1960 Winter Games". EF. (\$150)
- 483. **Commemorative Calendar Lighter.** Nickel-plated, 40mm. Logo and 1950-1977 calendar. VF-EF/EF. (\$150)
- 484. **Commemorative Bracelet with Flask Charm.** Goldplated chain link with attached silvered and gilt flask; skier and venues between legend. EF. (\$125)
- 485. **Interpreter's Credential.** Brown plastic wallet with gold legend, 8.7x13.6cm (3.4"x5.4"). Contains Interpreter's credentials with logo and list of privileges. EF. (\$150)
- 494. **Official Guest Badge.** Bronze, 38x48mm. Blank orange enameled bar. Elbel S-009, EF. (\$350)
- c495. **Fencing Badge.** Bronze, 48x38mm. "ATLETA" on light yellow enameled bar. Elbel S-019. EF. (\$325)
- 496. **Radio-TV Badge.** Bronze, 38x48mm. "RADIO-TV" on apricot enameled bar. Elbel S-014. EF. (\$275)
- 497. **Press Badge.** Bronze, 38x48mm. "STAMPA" on apricot bar. Elbel S-015. EF. (\$200)
- 498. **Service Badge.** Bronze, 37x48mm. "SERVIZIO" on cream enameled bar. Elbel S-018. EF. (\$200)
- c499. **Philippines Team Pin.** Gilt, multicolor enamel, 19x9mm, by C. Zamora. Rare. EF. (\$125)
- 500. **Silver Torch Relay Medal in Book-Like Case.** Silver, 32mm. Bust of torchbearer with flaming torch, ancient columns in background. Rings over legend, tree at l. Toned EF, in red leather book, 6.5x8cm (2.6"x3.2"). VF-EF, edges of "book" gold color. (\$125)



501

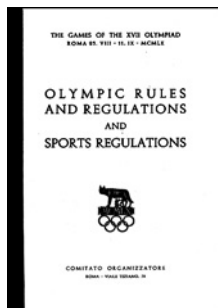

502



503



504



505



506



507



508



509a



512



513

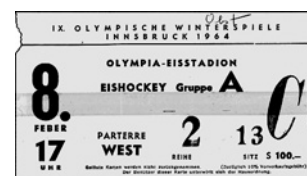

514

501. **Commemorative Medal.** Silver "1000", 40mm, by Holl. View of Coliseum stadium. Rev. Discus thrower and Olympic motto. Toned EF. (\$100)
502. **(Book) Olympic Rules and Regulations and Sports Regulations. By the Organising Committee.** 383pp., many illustrated fold-out pages, 13x18.5cm (5.1"x7.3"), in English language. Members of IOC and Rome Organising Committee, all 17 Olympic sport regulations, and rules for Exhibition of Sports Photography. Stiff covers, soiled, contents EF. (\$200)
503. **Official Program. Boxing, "196", August 27, 1960, Palazzo Dello Sport.** 41pp., 15.2x20.8cm (6x8.2"), in Italian, French and English. Lists all events with all participants including Cassius Clay (later Muhamad Ali). Finalists underscored in pen. Crease, abt. EF. Very desirable program. (\$300)
504. **Ticket. Opening Ceremony, August 25, 1960.** Stadio Olimpico, Class IV, Price L. 1.000. Orange and black, 18.4x9.6cm (7.2"x3.8"). EF. (\$100)
505. **Ticket. Boxing, "196", August 27, 1960, Palazzo Dello Sport.** Orange, 18.5x9.5cm (7.3"x3.7"). Small tape on back at r., o.w. EF. (\$125)
506. **(Full Ticket) Closing Ceremony, September 11, 1960, Olympic Stadium.** Violet, 27.7x9.5cm (10.9"x3.7"). Lt. crease, o.w. EF. (\$100)

#### INNSBRUCK, 9th OLYMPIC WINTER GAMES, 1964

507. **Participation Medal.** Bronze, 61mm, by Welz. Innsbruck Olympic emblem within German legend. Rev. Innsbruck city view, Austrian Alps in background. EF, in original red wallet. (\$375)
508. **Austrian Army Badge.** Green enamel, 30x42mm. Elbel W-022. EF. (\$350)
- c509. **Official Gold Medal.** Gold "900", 34.7 grams, (1 ounce of gold) by Welz, struck at the Austrian Mint. Logo. Rev. City view. Similar design as the participation medal. EF. (\$1,750)
- 509a. **Austrian Olympic Committee Presentation Medal.** Silver, 40mm, struck by Austrian State Mint. Austrian NOC logo. Rev. Logo on snowflake surrounded by 9 different winter sports. Ltly. toned. (\$100)
- c510. **Colorful Olympic Events Designer Scarf.** 60x59cm (23.6"x23.2"), by Donald Brun. Logo on large ice crystal in center surrounded by Olympic winter sports. EF. (\$125)

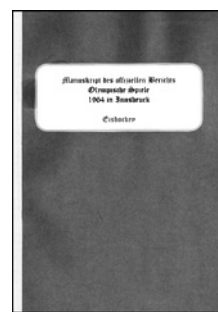

515



516

- c511. **Commemorative Ski Jump Glass.** Multicolor, handpainted, 11.7cm (4.6"). Ski jumper over mountain side. EF. (\$100)
512. **Opening Ceremony Ticket, January 29, 1964, Bergisel-Sprungschanze, 11:00.** Price S 60.-6x10.9cm (2.4"x4.3"). Crease, sm. chip upper l., VF-EF. (\$125)
513. **Ticket. Women's Figure Skating Finals, February 2, 1964, Olympia Eisstadion, 16.30, Price S. 250.-.** Green, 14.2x8cm (5.6"x3.1"). *Sjoukje Dijkstra, Holland, won gold.* Crease, abt. EF. (\$80)
514. **Ticket. Ice Hockey Finals, February 8, 1964, Olympia Eisstadion, 17:00, Price S. 100.-.** Pink and red, 14x8cm (5.5"x3.1"). *The Soviet Union won gold.* Crease, VF-EF. (\$80)
515. **(Brochure) Original Manuscript for the Official Report Olympic Games 1964 in Innsbruck, Ice Hockey Chapter.** 18pp., 7 photo prints, 21x29.2cm (8.3"x11.5"), in German. Pages with some corrections and approval initials, most of it is the chapter on Ice Hockey in the official report, pp. 157-163. EF. Unique. (\$175)

#### TOKYO, 18th OLYMPIC GAMES, 1964

516. **Official Torch.** The bowl is made of blackened aluminum alloy. The cylinder is clad with stainless steel, length 64.8cm (25.5"). Bowl is inscribed "XVII Olympiad Tokyo 1964" and Olympic rings. The bottom of the cylinder features the Tokyo official logo. Used in the torch relay, cylinder is blackened from the flame, bump, VF-EF. (\$17,000)

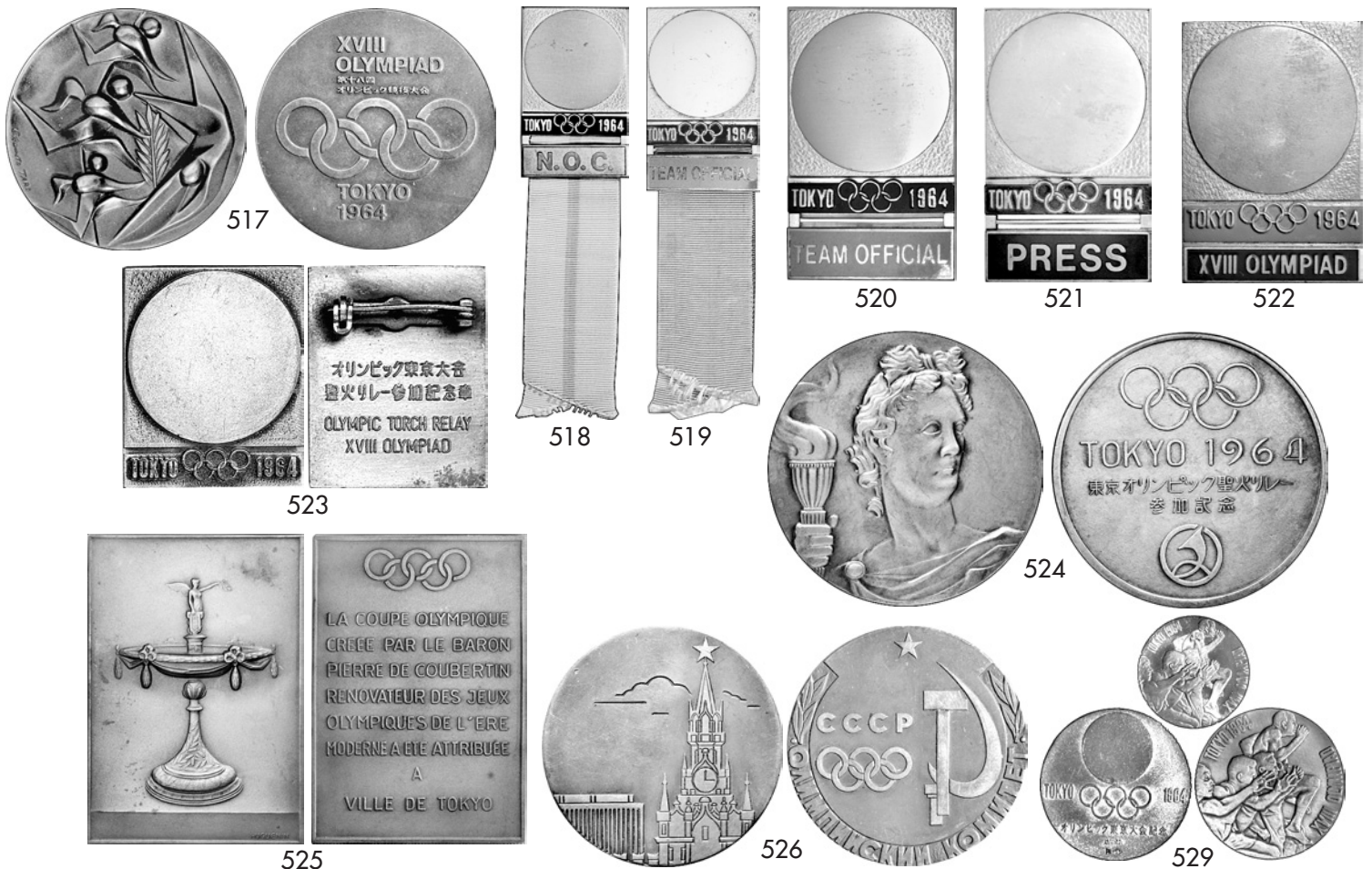

517. **Participation Medal.** Copper, 61mm, by T. Okamoto/K. Tanaka. Stylized figures of three runners and swimmer. Rev. Olympic rings dividing English and Japanese legend in 6 lines. EF. (\$375)
518. **National Olympic Committee Badge.** Goldplated, 37x60mm. "N.O.C." on orange enameled bar. With white ribbon, yellow center stripe. Elbel S-021. Abt. EF. (\$350)
519. **Yachting Team Official's Badge.** Goldplated, 37x60mm. "TEAM OFFICIAL" on blue bar. Abt. EF. With lt. blue ribbon, faded. (\$250)
520. **Team Official's Badge.** Goldplated, 37x60mm. "TEAM OFFICIAL" on violet enamel. No ribbon. EF, lt. wear in center. (\$175)
521. **Press Badge.** Goldplated, 37x60mm. "PRESS" on red enamel. No ribbon. Abt. EF. (\$175)
522. **XVIII Olympiad Badge.** Goldplated, 25x38mm (1"x1.5"). "Tokyo 1964" and rings on green, "XVIII Olympiad" on blue enamel below. Japanese legend on back. Special Delegates badge (?). EF, in cardboard box with gold Japanese legend. EF. (\$200)
523. **Official Torch Relay Badge for Torchbearers.** Silvered, 26x32mm. Large logo. Rev. "Olympic Torch Relay XVIII Olympiad" in Japanese and English. EF, in original box. (\$200)
524. **Tokyo Torch Relay Organizing Committee Chairman's Medal.** 48mm. Torch and Olympic rings encircled by legend. EF. (\$200)
525. **The Olympic Cup. Bronze Plaque Awarded to the City of Tokyo (1965).** 50x72mm, by Huguenin. The Olympic Cup, created by Pierre de Coubertin. Rev. Olympic rings above 8-line legend in French language "The Olympic Cup Created by Baron/Pierre de Coubertin/Renovator of the Modern Era Olympic Games, has been Awarded to the City of Tokyo" (transl.). *The Olympic Cup has been awarded since 1906; it is being kept at the Olympic Museum in Lausanne, and the names of the recipients are engraved on a plaque on the trophy. Tokyo was awarded the Cup for Organizing the 1964 Olympic Games. Lennartz Borger-Höfer pages 428-430.* EF. Extremely rare. (\$2,500)

526. **Soviet Team Medal.** Bronze, 55mm. Hammer and sickle emblem. Rev. Moscow building. *First Soviet team medal – the series continued through Albertville 1992.* Toned EF. (\$150)
- c527. **Large Commemorative Official Gold Medal.** Gold, 21.6 Karat, 104 grams, 3 ounces pure gold, 65mm. Torchbearer in quadriga between "OLYMPIA 776 - TOKYO 1964". Rev. Large logo, English and Japanese legend above. EF, sm. rb. (\$5,000)
- c528. **Official Gold Medal.** Gold, "900", 3.5 grams, 20mm, struck in Italy. Quadriga. Rev. Tokyo 1964 logo. Housed in gold wallet with certificate. Unc. (\$225)
529. **Cased Set of Three Official Gold, Silver and Bronze Medals.** 18 Karat gold, 22mm, sterling silver, and bronze, 30mm, by Y. Kamekura, issued by the Tokyo Olympic Fund Raising Association. Runners to r. Rev. Official logo. With brochure, in plastic case with gold and red logo (worn), green felt inside. Medals EF. (\$375)
530. **Commemorative Crown Prince and Wife Olympic Medal.** Silver, 40mm. Facing busts. Rev. logo. Proof, EF. (\$100)

**Please Bid Early!**



531



532



534



535



536

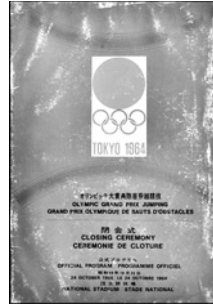

537



538



539

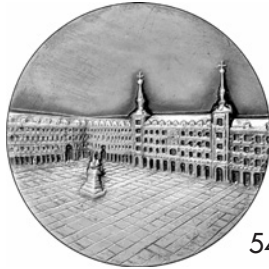

540



542



- 531. **Trinidad and Tobago NOC Recognition Medal for Winning Three Medals in Athletics.** Goldplated, 45mm. Kneeling athlete holding medal with 3 athletes flanked by laurel branches. Rev. Affixed color flag over 5-line legend. *Three athletes from Trinidad and Tobago won silver and bronze (2) medals.* EF. (\$250)
- 532. **Large Commemorative Good Luck Olympic Dragon Plaque.** Cast bronze, 21cm (8.3"). Dragon around gilt Olympic rings, "1964 Tokyo" below. EF. Mounted on red velvet, in white and gold wooden frame. (\$250)
- c533. **East German Boxing Olympic Trials Gold Winner's Trophy.** Cobalt blue Ilmenau porcelain, handpainted, 34cm (13.4") tall. Gold legend around top Olympic rings in center; top with gilt laurel leaf. *The recipient won a bronze medal in Tokyo.* EF. Rare. (\$350)
- 534. **Commemorative Seiko Alarm Clock.** Goldplated, 6.2cm (2.4") wide, 3.5cm (1.4") high. Top with discus player and "Tokyo 1964" opens to reveal clock, ancient Greet athletes surrounding sides. VF-EF. (\$175)
- 535. **Set of Six Silvered Olympic Events Commemorative Spoons.** 11.6cm (4.6") long. Field hockey, cycling, soccer, hurdles, swimming, and skating. Rev. Olympic rings over "1964". EF, boxed. (\$125)
- 536. **Runners Poster Design Lighter.** Multicolor, nickel plated, 36x58mm (1.4"x2.3"), made by Prince. Runners r. over "Tokyo 1964" and rings. EF. (\$100)
- 537. **Closing Ceremony and Grand Prix Jumping Program, October 24, 1964.** 64pp., illustrated, 14.6x21cm (5.8"x8.3"), in Japanese, French and English. Wear on purple covers, contents EF. (\$125)
- 538. **Ticket. Opening Ceremony, October 10, 1964, National Stadium, for Radio & TV Press.** 9.3x6.5cm (3.7"x2.6"). Numbered. EF. (\$100)
- 539. **(British Report) The British Olympic Association. Report of the Olympic Games 1964.** World Sports Publication. 104pp., illustrated, 21.7x26.5cm (8.5"x10.4"). With results for all participants in all events. Abt. EF. (\$100)

- 540. **63rd IOC Session in Madrid, 1965. Official Silver Medal for IOC Members.** Silver, hallmarked, 60mm. View of Madrid Square. Rev. Spanish NOC logo encircled by legend. Toned EF. Rare. (\$300)
- c541. **Set of Gold, Silver and Bronze Winner's Medals in the University Games, Tokyo 1967.** Goldplated, silverplated and bronze, 65mm (2.6"). Heads of 3 athletes. Rev. Sport pictograms: fencing, tennis, gymnastics, etc. around legend. With multicolor ribbon, partially faded, in presentation cases. (\$2,500)
- 542. **Pan American Games in Winnipeg, Manitoba, Canada, 1967. Silver Winner's Medal.** Silvered bronze, 52mm. Winnipeg and Pan American Games logo between olive and laurel branches. Rev. Large buffalo over legend. With red ribbon. EF. (\$350)
- c543. **GRENOBLE, 10th OLYMPIC WINTER GAMES, 1968. Cased Ice Hockey Silver Second Place Winner's Medal.** Silver, 60mm, by Roger Excoffon. Logo within French legend. Rev. Depiction of an ice hockey player, "Hockey sur Glace" below. *Winners medals show, for the first time, the sport on the reverse. The Soviet Union won gold, Czechoslovakia won silver.* With ribbon, in black leather presentation case lined in blue velvet and silk. Several hairline scratches on medal obverse, toned VF-EF/EF. (\$11,000)

**Please Bid Early!**