

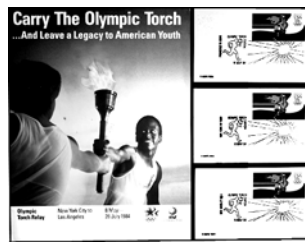

697

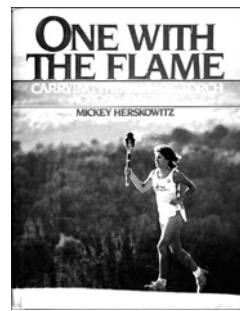

700



701



702



704



705



706

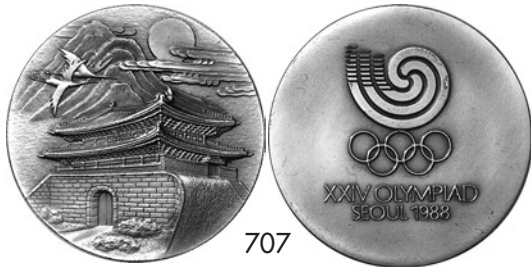

707

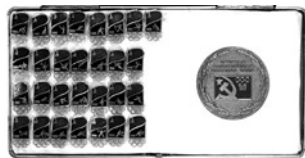

708

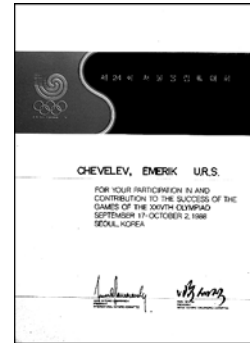

711



713

697. **1984 Sarajevo – Los Angeles Friendship Medal.** Bronze, 64mm. Dove of Peace over flaming Los Angeles torch and rings. Rev. Los Angeles and Sarajevo logos. EF, cased. (\$100)
- c698. **Levi's American Team Blue-White-Red Sweat Suit Worn During the Winner's Medal Award Ceremony.** Size XXL. Los Angeles 1984 team patch on jacket. EF. (\$200)
- c699. **Set of Eight Sam the Eagle Mascots Playing Olympic Sports.** Multicolor rubber, about 6cm (2.4") tall. Boxing, tennis, gymnastics, swimming, running, etc. EF. (8 pcs.) (\$100)
700. **Complete Set of 41 Official Torch Relay Postcards with Cancellations from New York, May 8, 1984, to Los Angeles, July 28, 1984.** In ring binder, with small-size AT&T "Carry the Olympic Torch" Poster. EF. (\$175)
701. **(Book) Herskowitz, Mickey. One With the Flame. Carrying the Olympic Torch Across America.** New York, 1985. 224pp., illus. in b&w and color. Pictorial story of the torch relay through America, from New York to Los Angeles. Linen, with pictorial dust jacket. EF. (\$175)
702. **90th IOC Session in Berlin, 1985. Organising Committee Badge.** Toned EF. With red ribbon and silver cord. (\$225)
- c703. **91st IOC Session in Lausanne, 1986. IOC Guest Badge.** Goldplated, color rings, 31x57mm. With white-blue-white ribbon and blue cord. EF. (\$250)

**CALGARY, 15th OLYMPIC WINTER GAMES, 1988**

704. **Cased Participation Medal.** Bronze, 64mm, by C. Martens. Calgary Olympic emblem, stylized snowflake design. Rev. Olympic motto under panorama of Calgary and Rocky Mountains. Unc., in presentation case. (\$375)
705. **Official Opening Ceremonies Medal.** Bronze, 34mm. Cauldron with Olympic flame. Rev. Calgary logo. Unc., cased. (\$150)

- SEOUL, 24th OLYMPIC GAMES, 1988**
706. **Official Presentation Torch.** Brass, 41.7cm (16.4") tall, designed by Lee Woo-Sing. Tan leather handle. Bowl depicts dragons, Seoul Olympic logo enameled in color below. Attached to black base, 15x15cm (5.9"x5.9"), 13cm (5.1") tall. EF. (\$1,250)
707. **Participation Medal.** Bronze, 60mm, by K. Kwanghyun. South Gate below mountain, cloud, crane, and sun. Rev. Seoul Olympic emblem over English legend in two lines. EF, in presentation case. (\$375)
708. **Complete Set of Soviet Team Medals and 29 Team Pins.** Medal bronze, partially enameled, VF-EF, pins all EF. Housed in original presentation case. (\$250)
- c709. **Commemorative Set of 16 Collector Spoons.** Silvered, multicolor enamel. USOC, Calgary and Seoul official logos, mascots, events. In frame, 38.7x31.7cm (15.2"x12.5"). EF. (\$125)
- c710. **Second Place Winner's Diploma Awarded for Fencing Men Team Epee.** Brown and cream, 31x35cm (12.2"x13.8"). Signed by IOC President Samaranch and Organising Committee President Park She-Jik. EF, in pictorial cover. EF. (\$650)
711. **Seoul 1988. Official Diploma for a Soviet Participant.** Multicolor, 30.1x41.2cm (11.9"x16.2"). Signed in ink by IOC President Samaranch and Seoul Organising Committee President. EF, in slip cover. (\$225)
712. **Seoul Olympics Official Guide and Souvenir Program.** 304pp., color and b&w photos, 21x29.7cm (8.3"x11.7"). Program, venues, Seoul and Korea, history, etc. Stiff color covers, lt. scuffing, contents EF. (\$150)
- c713. **(Ticket) Opening Ceremony, September 17, 1988, 10:30 – 13:30, Olympic Stadium.** Multicolor, 13.9x7.5cm (5.5"x3"), Price W 30,000. EF. (\$150)

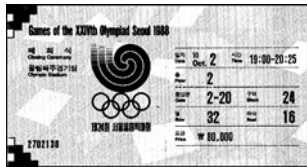

714



715



716



717

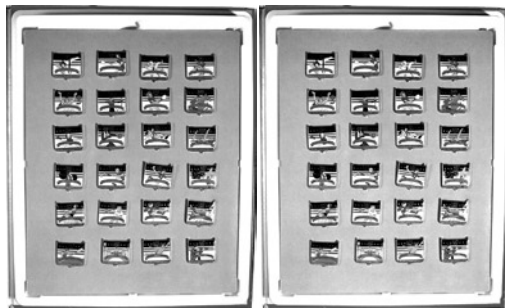

718

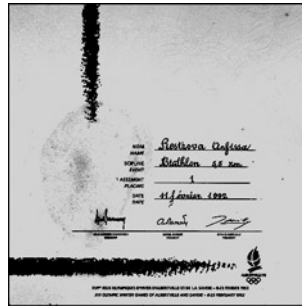

719



720



721



722



723



724



725

- 714. (Ticket) Closing Ceremony, October 2, 1988, Olympic Stadium. Multicolor, 13.9x7.5cm (5.5"x3"). Creased, VF-EF. (\$125)
- 715. XI Asian Games in Beijing, 1990. Participation Medal. Bronze, 60mm. Tiannaman Square, logo above. Rev. Mascot. EF, in wooden box with gilt legend. (\$150)
- 716. Ciao – Mascot of the Soccer World Cup 1990. Foam filled plush in Italian colors red-white-green, black and white soccer ball head, 22cm (8.7"). With tags, suction cups on back. Abt. EF. (\$100)

**ALBERTVILLE, 16th OLYMPIC WINTER GAMES, 1992**

- 717. Boxed Participation Medal. Chrome-plated steel, 68mm, by R. Mayot. Albertville Olympic emblem within French and English legend. Rev. Star symbol over Alps and Olympic rings within French legend. EF, in box with silver logo. (\$575)
- 718. 1992 Albertville and Barcelona U.S. Olympic Fundraising Pin Collection by Jewel. In cardboard display holder, 24.5x29.8cm (9.7"x11.7"). Contains 48 multicolor pins for winter (17 pins) and summer (31 pins) sport events. EF. (\$125)
- 719. Albertville 1992 Winter. First Place Winner's Diploma in Biathlon, 5.5 Kilometers, Women. Blue and red, 27.7x27.5cm (10.9"x10.8"). Signed by IOC President Samaranch, and Organising Committee Presidents Barnier and J.-Cl. Killy. Stained, lt. creases. (\$975)
- 720. (Full Ticket) Opening Ceremony, February 8, 1992, 17:00. Multicolor, 21x6.8cm (8.3"x2.7"). EF. (\$65)

- 721. Group of Five Ice Skating Full Tickets. 20.9x6.8cm (8.2"x2.7"). Feb. 2, Figure Skating Pairs; Feb. 14 and 17, Ice Dancing; Feb. 19, Figure Skating Women; and Feb. 22, Figure Skating Exhibition. EF. (5 pcs.) (\$100)

**BARCELONA, 25th OLYMPIC GAMES, 1992**

- 722. Official Torch of the Paralympic Games. Chrome-plated aluminum, 65cm (23.6") tall, designed by André Rich. "Paralimpics Barcelona 1992" legend and Paralympic Barcelona logo in gold on side. EF. Rare torch. (\$5,500)
- 723. Participation Medal. Burnished copper, 70mm, by X. Corbero. Spanish legend in four lines over Barcelona Olympic emblem, a stylized jumping athlete. Rev. Spiral and elongated bolt of lightning. EF, in original pouch. (\$175)
- 724. Honor Plaque for the Austrian Olympic Medal Winners Presented by the Minister of Sports. Silvered, 13x17cm (5.1"x6.7"). Affixed gold Austrian eagle over 8-line legend. EF, in blue leatherette case. (\$275)

**LILLEHAMMER, 17th OLYMPIC WINTER GAMES, 1994**

- 725. Boxed Participation Medal. Copper, 66x76mm, by M. Kleppan. Pictograms of sporting events, ice crystals and Lillehammer Olympic emblem over Olympic rings. Rev. Modernistic ice crystal design with sports pictograms. EF, toning, in original wooden case. (\$400)

**Please Bid Early!**



726



728

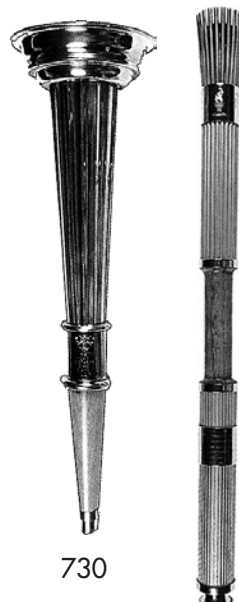

730

731



732



733



734



735



739



737

726. **Official Souvenir Torch.** 60cm (23.8"), wood and metal engraved with 6 winter events. Accompanied by wooden display stand, 31cm (12.2") tall featuring Lillehammer logo and torch runner. EF. In original pictorial box. **(\$250)**
- c727. **Torch Relay Pin Set in Glass Frame.** 31 silver and color torch relay pins, in wooden frame, under glass. EF. **(\$150)**
728. **Participation Diploma.** Multicolor, 21x29.7cm (8.3"x11.7"). In pictorial cover. EF. **(\$175)**
- c729. **Centennial IOC Congress in Paris, 1994. IOC Staff Badge.** Goldplated, enameled in French colors, 30x70mm. With white-red-white ribbon. Unc., boxed. **(\$225)**

**ATLANTA, 26th OLYMPIC GAMES, 1996**

730. **Centennial Torch.** Silvered aluminum and wood, 55cm (21.65"). Names of all 23 Olympic cities from 1896 to 1996 inscribed on torch. *The Hellenic Olympic Committee celebrated the 100th Anniversary of the 1896 Olympic Games in the Panathenean Stadium in Athens on April 6, 1996. Part of this celebration was the re-enactment of the 1896 Games. Olympic medalists and representatives of all cities who had hosted the Olympic Games since 1896 took part in the torch run within the stadium. Afterwards, they took the torches back to their Olympic cities for a ceremony.* Unused. EF. **(\$2,250)**
731. **Official Torch.** Aluminum and Georgia pecan wood, 80cm (31.5") length, designed by Peter Mastrogiannis. 22 reeds represent the cities where Olympic Games were held since 1896. Gathered by 2 goldplated brass bands, the top band displays the Atlanta torch logo and the quilt of leaves design, the bottom band lists all Olympic cities since 1896. The wooden pecan handle represents the connection of the flame between heaven and earth. *The flame was lit in Olympia. It reached Los Angeles on April 27 and ended 84 days later in Atlanta, carried by 10,000 relay runners, horses, bicycles, trains, ships, and hydroplanes.* EF. **(\$2,500)**
732. **Small Size Rome 1960 Silver Torch Presented to Italian Gold Medal Winners in Atlanta 1996 by the Italian NOC.** Cast silver, hallmarked "800", 27.5cm (10.8"), by Paolillo Co., Rome. Numbered. EF, in large wooden presentation case, velvet lined, with plaque. **(\$2,500)**

733. **Boxed Participation Medal.** Bronze, 60mm. Official torch logo. Rev. Quilt of leaves. Unc., boxed. **(\$175)**
734. **The IOC Century Medal, Lapel Pin and Diploma.** Medal (70mm) and Pin goldplated, "1894 1994" and Olympic rings design. Cased. Plus Diploma, 32x24cm (12.6"x9.4"), signed by IOC President Samaranch. EF, in blue velvet holder. (3 pcs.) **(\$400)**
735. **Centennial of the Modern Olympic Games Medal, 1996.** Sterling silver, 43mm, by Intercoin, Milano. Facing bust of modern Olympic Games restorer Pierre de Coubertin in circle of Olympic cities, 1896 to 1996. Torch dividing Athens temple (1896) and Atlanta skyline (1996). Proof, FDC, in Italian NOC silk case. **(\$200)**
- c736. **Chinese Olympic Committee Commemorative Centennial Olympic Games Medal, 1996.** Goldplated, 80mm. Chinese dragon with inset garnet stone and Chinese NOC logo above stadium. Rev. Dove of Peace with Olympic events between "1896 - 1996", English and Chinese legend. Unc., in acrylic box. Rare. **(\$250)**
737. **Official Waterford Crystal Logo.** 7.3cm (2.9"). Torch logo under "Centennial Olympic Games Atlanta 1996". With blue-white-red ribbon. In original case, with brochure. **(\$125)**
- c738. **Gold First Place Winner's Diploma.** Multicolor, 21.6x30.5cm (8.5"x12"). Signed by IOC President Samaranch and Organising Committee President Payne. EF, in green cover with gilt logo. **(\$400)**
739. **Participation Diploma.** Green, 21.6x28cm (8.5"x11"). EF. **(\$125)**



**NAGANO, 18th OLYMPIC WINTER GAMES, 1998**

- 740. **Official Torch.** Aluminum, partially gilt, 55cm (21.7") tall, weight 1.5kg (3.3 pounds). Designed after ancient Japanese torches called Taimatsu. It shows the Nagano emblem and sports pictograms. A brightly colored orange cord wrapped around the lower part forms the grip. Fueled with clean burning propane, it burnt for about 20 minutes. *The torch relay in Japan took place from January 6 until February 7, when the Olympic fire was lit during the opening ceremony.* Choice EF, in original cardboard box. **(\$5,500)**
- 741. **Boxed Participation Medal.** Bronze, 60mm. Nagano logo over legend. Rev. Wooded mountainside. EF, in box with gilt logo. **(\$375)**
- 742. **107th IOC Session in Nagano, 1998. International Federation Guest Badge.** Silvered, blue and yellow enamel, 45x47mm. EF. **(\$200)**
- 743. **Cased Czech Team Pin Set.** Color enameled, goldplated (3) and bronze. In presentation box. EF. **(\$250)**
- 744. **Nagano Olympic Games – On the Road to Athens 2004 Medal.** Bronze, 60mm, issued by the Hellenic Olympic Committee. Quadriga with athlete between Athens legend. Rev. Logo of the Greek NOC. EF, cased. **(\$175)**
- c745. **109th IOC Session in Seoul, 1999. International Federation Badge.** Goldplated, multicolor enamel, 31x61mm. With blue ribbon and cord. EF, cased. **(\$225)**
- 746. **109th IOC Session in Seoul, 1999. IOC Staff Badge.** Goldplated, multicolor enamel, 30x55mm. With white-red-white ribbon, and blue cord. EF. **(\$225)**

**SYDNEY, 27th OLYMPIC GAMES, 2000**

- 747. **Cased Participation Medal.** Silvered AE, 50mm. Sydney Olympic logo. Rev. 3-line legend over Olympic rings. EF, in plastic case. **(\$200)**
- c748. **Boxed Set of Paralympic Gold, Silver and Bronze Miniature Winner's Medals.** Goldplated, silverplated and bronze, 39mm, by S. Devlin. Paralympic logos. Rev. Sydney Opera House and Harbor Bridge encircled by 7 Paralympic Sport venues. EF, in official case with certificate. **(\$225.)**
- 749. **Starting Number. Purple and red polyester, logo and "Sydney 2000" on top, rings above black number.** A few stains, o.w. EF. **(\$100)**
- 750. **(Brochure) Hellenic Olympic Committee. Program of the Lighting of the Olympic Flame - Torch Relay, XXVII Olympic Games Sydney 2000.** 17pp. illus. in color, 19.9x27.7cm (7.8"x10.9"), in Greek and English. Itinerary of the torch relay in Greece and Australia, history of the torch relay, Olympia lighting ceremony, etc. EF. **(\$100)**

**SALT LAKE CITY, 19th OLYMPIC WINTER GAMES, 2002**

- 751. **Official Torch.** Silver colored metal and glass, 83.8cm (33") tall. Shaped like a fiery icicle in motion, the polished silver colored bottom bears the motto "Light the fire within"; center metal and glass top section in "frozen flame" texture with logo on metal part. EF. **(\$2,250)**
- 752. **Paralympic Games Official Torch.** Silver colored metal and glass, 83.8cm (33") tall. Shaped like a fiery icicle in motion, the polished silver colored bottom bears the motto "Light the fire within"; center metal and glass top section in "frozen flame" texture with logo on metal part. With color paralympic logo. Only the logo is different from the Olympic torch. EF. Rare. **(\$2,750)**
- 753. **Swiss Team Pin Set.** Multicolor, 18x23mm. 13 pins for different events. EF, in original plastic case, crack on top. **(\$250)**
- 754. **Silver Austrian NOC Official's Pin.** Silvered, 20x20mm, white and red enamel. Unc., in blue and gold presentation case. **(\$100)**
- c755. **Biathlon Paralympic Games Starting Bib.** Lavender and blue polyester, black number. EF. **(\$125)**
- 756. **Participation Diploma.** Violet and gold, 19.1x27cm (7.5"x10.6"). With envelope. EF. **(\$100)**